

WINTER 2019

SBU*life*

ALUMNI MAGAZINE

A man with short, graying hair, wearing a dark suit, white shirt, and a purple and blue striped tie, is smiling and sitting in front of a dark wood bookshelf. The bookshelf is filled with books and a framed picture. The background is slightly blurred.

# A SEASON OF CHANGE

Within the past several months, SBU has gained a new president, started a strategic planning process, and added a new nursing program.

# SBUlife

ALUMNI MAGAZINE  
WINTER 2019

Volume 107 Issue 1  
USPS 507-500

PRESIDENT  
Dr. Eric A. Turner

EXECUTIVE EDITOR  
Charlotte Highsmith Marsch '97

ASSISTANT EDITOR  
Holly Bridge '08

DESIGNER  
Alyssa Glasgow '15

CONTRIBUTING WRITERS  
Charlotte Highsmith Marsch '97  
Denise Elson Tucker '89

PHOTOGRAPHER  
Alyssa Glasgow '15

---

ADDRESS CHANGE  
POSTMASTER: Send address changes to  
SBU 1600 University Avenue,  
Bolivar, MO 65613-2597

HOW TO REACH US:  
Phone: [417] 328-1803  
Fax: [417] 328-1808  
Web: [www.SBUniv.edu](http://www.SBUniv.edu)  
Email: [cmarsch@SBUniv.edu](mailto:cmarsch@SBUniv.edu)  
Mail: 1600 University Ave.  
Bolivar, MO 65613-2597

SBUlife (USPS 507-500) is published in February, April, July, and November. It is distributed free for alumni, parents and friends of Southwest Baptist University by the Office of Marketing & Communications, 1600 University Ave., Bolivar, MO 65613. Periodical postage paid at Bolivar, Mo., and additional mailing offices.

---

SBUlife highlights the University's mission: to be a Christ-centered, caring academic community preparing students to be servant leaders in a global society. SBU does not discriminate on the basis of race, color, national origin, sex, age, disability or marital status in employment, admission, access to, or treatment in, its programs and activities, except to the extent permitted by religious exemptions recognized by law.

Inquiries concerning SBU's compliance with federal and state laws and guidelines regarding discrimination should be directed to the Vice President for Administration, the Vice President for Student Development, the Dean for Enrollment Management or the Director of Human Resources at 1600 University Avenue, Bolivar, Missouri 65613.

# » Be Social

Read what people are sharing about SBU.



"And I think to myself, what a wonderful world" -Louis Armstrong #SBUniv  
(via @png.mangi on Instagram)



I booked it across that stage, and Dr. Turner told me not to go running away. Don't worry ET, I just walk fast when I'm really excited. #sbuniv  
(via @urnchase on Instagram)



Homecoming #sbuniv  
(via @abigailanneray on Instagram)

Be social with SBU on Twitter, Facebook, and Instagram. **#SBUniv**

# IN THIS ISSUE

|                                |    |
|--------------------------------|----|
| Turners Respond to Call        | 2  |
| Letter from the President      | 6  |
| 2018 President's Report        | 7  |
| Moving SBU Forward             | 9  |
| New Responsibilities           | 11 |
| SBU Athletics moving to GLVC   | 13 |
| Infuse/Esports Changes         | 15 |
| New Bolivar B.S.N. program     | 16 |
| 5 Questions with Lena Campbell | 19 |
| SBU News                       | 22 |
| Keeping in Touch               | 24 |
| Guess Who                      | 25 |

We are vessels.

An influence to those who lost their self worth and find themselves alone, incompatible for this life.

Rather, encouraged with the fact we are made WITH a purpose and whether you see it or not, God gave you meaning.

You are worthy. You are loved. You can do it. Live the life you were made for. #fca #liveunashamed @sbuniv



God blessed me with the greatest friends here at SBU. I couldn't be more grateful. ❤️ @hrhenneke

Worship in chapel this morning was exactly what I needed to refresh my soul. I love #SBUUniv. ❤️ @Brrrrenna18



Congratulations to Dr. Rachel Griffin. SBU's newest Doctor. #SBUUniv @kpatters

*Southwest Baptist University is a Christ-centered, caring academic community preparing students to be servant leaders in a global society.*

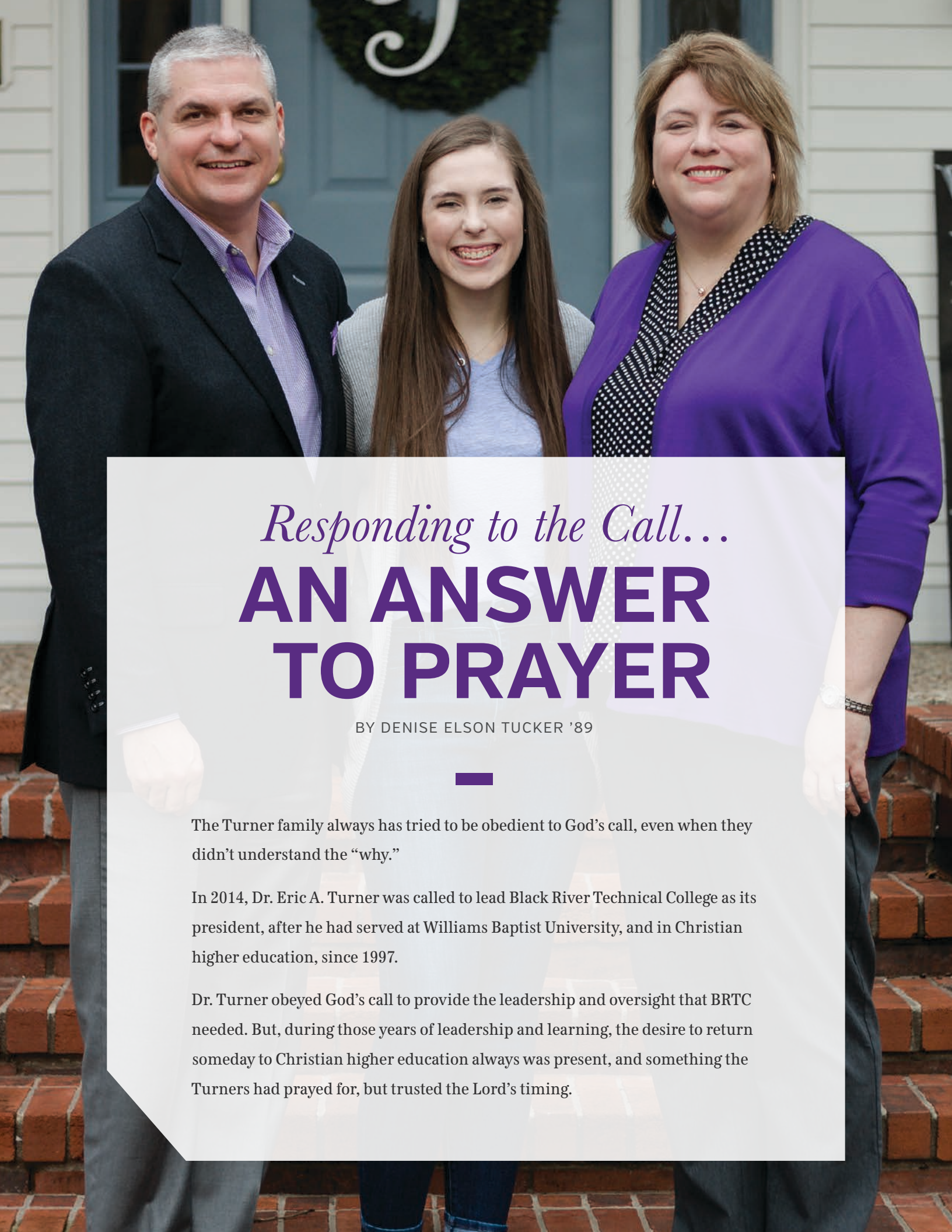

*Responding to the Call...*  
**AN ANSWER  
TO PRAYER**

BY DENISE ELSON TUCKER '89

---

The Turner family always has tried to be obedient to God's call, even when they didn't understand the "why."

In 2014, Dr. Eric A. Turner was called to lead Black River Technical College as its president, after he had served at Williams Baptist University, and in Christian higher education, since 1997.

Dr. Turner obeyed God's call to provide the leadership and oversight that BRTC needed. But, during those years of leadership and learning, the desire to return someday to Christian higher education always was present, and something the Turners had prayed for, but trusted the Lord's timing.

When Dr. Turner learned that Southwest Baptist University President Dr. C. Pat Taylor was planning to retire, he went to work.

"I started doing my homework when I got word that Dr. Taylor was retiring, and that maybe we were interested in SBU," Dr. Turner said. "I was recovering from pneumonia, so I was at home and I had time because my doctor said, 'You have to go home, or I'm going to put you in the hospital.'"

"That's when I started digesting the catalog and governance documents, anything I could find online, and audits – real exciting stuff, but it's exciting to me."

SBU conducted a nationwide search, which resulted in 25 potential candidates. After narrowing the list to 17 qualified applicants, four semifinalists were selected for in-person interviews.

Dr. Turner was brought to campus on July 16-17 and then recommended to and approved by the SBU Board of Trustees on July 20.

"July 20 was a long afternoon," Dr. Turner said. "I knew the board was meeting at 4 o'clock. The wall clock was in my office and the

ticking was quite loud that afternoon." The call he had been waiting for finally came at 4:47 in the afternoon.

Dr. Don Fahrni '68, then-

chairman of SBU's Board of Trustees, shared the news with Dr. Turner that he was the board's choice as the 25th president of SBU.

"It was about a 30-second phone call," Dr. Turner said. "He didn't give me the opportunity to say, yes or no. He said, 'It was unanimous. This is what we want.'"

And, it was an answer to prayer for the Turners.

"It's a fascinating place," Dr. Turner described SBU after his first semester. "The institutional loyalty – inside and outside – it's fierce. I've been at other institutions, and I didn't see that. I'm curious how our institutional culture is fostering such loyalty.

"People have been very warm and welcoming, and people want to know, 'where are we headed?' I think it speaks to that Bearcat loyalty and the interest in the future of SBU. That resonates. I'm very grateful, and we appreciate it."

During the majority of that first semester, the Turner family spent



## TURNER TRIVIA

1. Barbara says Dr. Turner has a chronic "low grade car fever." (He's a "car guy.")
2. Collects vintage staplers.
3. Is often described as an "old soul."
4. Has read a chapter of Proverbs corresponding with the calendar date virtually every day for more than 30 years.
5. Loves to play radio trivia—can usually name song, artist, and year released in certain genres.
6. Is passionate about barbecue.
7. Says the smells of grease and motor oil are almost as enjoyable as hickory smoke. (Did we mention he's passionate about barbecue?)



*First Lady:*  
**BARBARA TURNER**



**EMMA TURNER**

After just a couple of months, Bolivar is feeling more like home for Barbara and Emma Turner.

"We're adjusting well. Bolivar is just a little bit larger than Pocahontas, so it feels very similar," Barbara said, since joining her husband, SBU's 25th president, Dr. Eric A. Turner, the week before Thanksgiving.

"It's not like a culture shock or anything," Emma said.

Barbara, who worked for 21 years in financial aid at Williams Baptist College, most recently as director, also is adjusting to life as SBU's First Lady.

"It's different," said Barbara, who is interested in getting more involved with the Women's Fellowship, the SBU Ambassadors and student ministries. "I'm still adjusting, but I'm excited to see what they want to see happen, what they've done and what their plans are on campus."

Emma, who recently turned 16 and got her driver's license, is settling in at Bolivar High School.

"The block scheduling is a lot different," said Emma, who took part in BHS' academic awards banquet. "Pocahontas had first through seventh period, all day, every day, so that was new. The teachers are really nice, so they made that kind of easy. They helped me transition, and I've found a good friend group."

Barbara said she and Emma are proud of Dr. Turner, and are ready for this next chapter.

"We were very excited," Barbara said when they got the news. "We had come to visit the campus years ago, and we had always felt that we were going to come to SBU, but at that time it didn't feel right.

"We were extremely proud. We loved the campus and the town, and it just felt like this was the time." ■

a lot of time apart. Dr. Turner was working in Bolivar, while his wife, Barbara, continued her duties as the director of financial aid at WBU, and their 16-year-old daughter, Emma, wrapped up her varsity volleyball season.

After rotating weekends between Bolivar and Pocahontas, Ark., the Turners were all able to call Bolivar home the weekend before Thanksgiving.

"I'm really glad they're here," Dr. Turner said of Barbara and Emma. "It was the first time we had been together for more than a day or two in three months. We were very deliberate about having no plans [for Thanksgiving]. We're just glad to be back together."

In moving SBU forward, Dr. Turner is eager to expand the presence and the mission of the University.

"There are some growth markets that we need to be a part of, beyond what we are now," Dr. Turner said. "These things will be fleshed out as we continue our planning process, and we're doing this together as a University.

"What I love about SBU is the full complement from that associate level to the doctoral level. We really can invest in the lives of the students at a much more significant level, equipping them for life within a Kingdom-centric focus and Biblical worldview, regardless of their vocation. That's pretty special." ■

## Familiar faces, NEW SPACES



Top: Brittany Earl '11, Executive Coordinator for the President's Office; Bottom: Ashley Dinwiddie, Director of Donor Relations

For the past 12 years, visitors to SBU's Office of the President were greeted by a familiar face.

But since September 2018, a new face has welcomed visitors to the president's office.

Brittany Earl '11, who served as Visit and Event Coordinator for the Office of Undergraduate Admissions from 2015 to 2018, moved to the Office of the President as Executive Coordinator to new SBU President, Dr. Eric A. Turner.

She takes over for Ashley Dinwiddie, who was Executive Coordinator to SBU President Emeritus Dr. C. Pat Taylor from 2006-2018. Dr. Taylor retired as SBU president on Aug. 31, 2018, and Dinwiddie has transitioned to University Relations, where she works as the Director of Donor Relations.

"When Dr. Taylor began to plan the announcement of his retirement, I also began to think about my future at SBU," Dinwiddie said. "By the end of my tenure in the president's office, I had assumed many additional roles, and honestly, I was exhausted and ready for something new. His retirement seemed the perfect time for me to consider a change, as well.

"It was an absolute pleasure to work for Dr. Taylor and Judy. Dr. Taylor was easy to work with and was always very transparent. We had a great working relationship. I appreciated that he valued my feedback in solving problems, brainstorming ideas and strategizing for the university, especially in fundraising."

In her University Relations role, Dinwiddie works with Dr. Brad Johnson, vice president for University Relations, to grow philanthropic initiatives among SBU's many constituents. This work includes engaging SBU's foundation and

corporate partners, as well as alumni and friends to strengthen the resource base for the University in order to serve students more effectively.

For Earl, there was a little more of a learning curve going from Admissions to the president's office.

"We hit the ground running," Earl said of the move to the president's office. "Much like other positions, every day is different here. There were many weeks in the beginning where I felt like I was learning a new language. A blessing about the transition was the fact that both Dr. Turner and I were new at the same time. This has allowed us to make decisions together for the office and allowed us to create a great working relationship."

Earl is responsible for managing the administrative flow of the Office of the President, serving as a point of contact for internal and external constituents on all matters, scheduling and managing the day-to-day needs of the office. She also assists the Executive Cabinet and Board of Trustees, as needed, and plans and implements specific campus events that come from the president's office. She also trains and supervises the campus Ambassadors.

"There are so many people who love SBU and are excited to tell their story," Earl said. "I have thoroughly enjoyed getting to know the Board of Trustees. SBU truly is blessed with the wisdom and years of exceptional, professional service that our board has to offer. They are brilliant men and women of God, and I wish all of our campus could know them more. I also have loved working for Dr. Turner. He is the best boss and the perfect leader for our institution at such a time as this." ■



THE INAUGURATION *of*  
*Eric A. Turner, Ed.D.*

as the 25<sup>th</sup> President of Southwest Baptist University



*Friday, April 26, 2019*

MABEE CHAPEL | 10 A.M.

[www.SBUniv.edu/inauguration](http://www.SBUniv.edu/inauguration)



## LETTER FROM THE **PRESIDENT**

### **Dear alumni and friends,**

This issue of SBULife marks yet another milestone in my tenure as President of Southwest Baptist University – my first column to you in this format. As I write this at the end of January, I am wrapping up my first six months at SBU. A presidential transition after 22 years is a significant event in the life of a University – I am humbled and honored to have a small part in leading the University through this transition.

The warm welcome from faculty, staff, students, and alumni has been overwhelming. I am grateful for the many hardworking employees whose commitment to SBU's mission made 2018 a great year for the University.

The most common question I have been asked is about my vision for SBU; I envision the University to be the exemplar Christian university throughout the Midwest and beyond. I think it more important, however, for the University community to define and articulate what this means through a collaborative and iterative process involving internal and external constituencies. Put differently, we should develop this vision together.

This past fall, the strategic planning process commenced with 18 listening sessions internally and many others across Missouri and beyond. We asked two questions: a. What should never change about SBU?, and b. What should change about SBU?

During the spring semester, we have two major goals in regards to strategic planning:

1. The Strategic Planning Committee is compiling and analyzing data from the fall listening sessions, and identifying the emergent themes resulting from the initial data collection. The identified themes will be shared this spring with the University community, and we will be asking the question, "Did we hear you correctly?"

The mid-point check will be shared with the University Board of Trustees at the April Board Meeting.

2. An external Peer Assessment Committee, led by Dr. David Dockery, will oversee a two-tiered University-wide dialogue on faith and learning with deeper conversations about orthodoxy, particularly within the Courts Redford College of Theology and Ministry.

After finishing a season in which I was obedient to God's call to serve in secular higher education, it is a great blessing to my family and me to once again serve within the context of Christian higher education—a context we love and are called to serve. I cannot overstate that the Biblical worldview and perspective that we provide matters—may we never take our mission for granted.

Early last year, in prayerful preparation to re-enter the context of Christian higher education, I desired, regardless of where the Lord sent our family to serve, to ensure the institution had grappled with the hard questions of the integration of faith and learning. For me, the answers to these questions are important foundational items as we aspire to make an impact on the kingdom via Christian higher education.

When we started the strategic planning process at SBU, I intended to have a deeper dialogue about faith, learning and orthodoxy beginning with the Fall 2019 semester, but it quickly became clear this topic was too important to wait, and we decided to move that timeline forward to this semester. I am grateful to Dr. Dockery for agreeing to chair this committee, and I welcome this process to help us more effectively provide a Christian higher education while remaining loyal to our Baptist heritage.

This time next year, I expect to be sharing more information about a strategic plan that we will have shared with the Board of Trustees in October 2019. In the meantime, I encourage you to follow our strategic planning progress and other initiatives by reading my President's Updates that are being posted monthly at [www.SBUniv.edu/about/leadership/president.php](http://www.SBUniv.edu/about/leadership/president.php).

The Biblical values that have defined our University since 1878 continue to serve as a strong foundation for SBU's future. Thank you for your continual investment in SBU students and their future as they make a global Kingdom impact.

### ***Shaping our story together,***

**Eric A. Turner**

**President | ROMANS 10:15**

# 2018 PRESIDENT'S REPORT

---

*Featuring:*

SBU FACTS AND FIGURES

HONOR ROLL OF DONORS

## *A SEASON OF CHANGE*

Southwest Baptist University recently has seen a number of changes, including a new president, the development of a strategic planning process and a new nursing program on the Bolivar campus - just to name a few – and, all of which are designed to help move SBU forward.



**22.7**  
Average ACT for  
Incoming Freshmen

  
**\$23,100**  
Tuition  
*[Undergraduate]*

  
**3,356**  
total students

  
**2,115**  
female students

  
**1,241**  
male students

**3.56**  
Average GPA for  
Incoming Freshmen  

  
**12:1**  
Student-to-Faculty Ratio

**72%**  
Percentage of Full-Time  
Bolivar Campus Teaching  
Faculty with a Doctorate or  
other Terminal Degree

  
**693**  
graduate  
students

**163**  
total faculty  
*[Full Time]*

**175**  
total staff  
*[Full Time]*

## BUDGET FIGURES

### Revenue Budget

|                              | 2018-19 Final Budget |                |
|------------------------------|----------------------|----------------|
| Tuition & Fees               | \$49,203,011         | 81.29%         |
| Missouri Baptist Convention  | \$1,170,000          | 1.93%          |
| Other Undesignated Gifting   | \$526,000            | 0.87%          |
| Investment Earnings          | \$295,220            | 0.49%          |
| Financial Aid Revenue        | \$1,154,811          | 1.91%          |
| Miscellaneous Revenue        | \$507,180            | 0.84%          |
| Auxiliary Enterprise Revenue | \$7,673,778          | 12.68%         |
| <b>TOTAL</b>                 | <b>\$60,530,000</b>  | <b>100.00%</b> |

### Expense Summary

| Educational and General              |                     |                |
|--------------------------------------|---------------------|----------------|
| Total Instructional and Departmental | \$17,399,944        | 28.75%         |
| Organized Activities                 | \$3,471,644         | 5.74%          |
| Total Library                        | \$1,203,282         | 1.99%          |
| Total Student Services               | \$3,035,377         | 5.01%          |
| Total Operation/Maintenance of Plant | \$3,552,568         | 5.87%          |
| Total Administration                 | \$1,912,510         | 3.16%          |
| Staff Benefits                       | \$1,670,007         | 2.76%          |
| Total General Institutional          | \$2,966,662         | 4.90%          |
| Total Student Aid                    | \$19,052,944        | 31.48%         |
| Debt Retirement                      | \$1,268,952         | 2.10%          |
| Contingency                          | \$405,000           | 0.67%          |
| <b>Total Educational and General</b> | <b>\$55,911,708</b> | <b>92.37%</b>  |
| <b>Total Auxiliary Enterprises</b>   | <b>\$4,591,110</b>  | <b>7.58%</b>   |
| <b>TOTAL EXPENSE BUDGET</b>          | <b>\$60,530,000</b> | <b>100.00%</b> |



# Strategic Planning: MOVING SBU FORWARD

BY DENISE ELSON TUCKER '89

**W**hen Dr. Eric A. Turner became Southwest Baptist University's 25th president, he did not arrive with a pre-determined course of action for SBU.

"In thinking about the next chapter for SBU, the thing for me was wrestling with at what point does one begin a planning effort," Dr. Turner said of his thoughts during SBU's presidential search. "I really sensed that it needed to occur, and I really wrestled with the timeline on that."

Dr. Turner recalled Dr. Lee Skinkle, SBU provost, coming to him the first Monday in September to tell him he was on the agenda for the Deans Council meeting.

"I said, 'OK. What for? I just got here,'" Dr. Turner said. "He said, 'they want to hear from you about the future direction of SBU.' And, with the deans beginning to ask the question that I had been asking, that was the final piece for me that the University was ready. So, we began that effort.

"My timeline was accelerated. I would have wanted to announce that planning effort late this spring, but learning and listening from the University itself, that was why we launched earlier than I would have determined."

And, with that, Dr. Turner told the University's Board of Trustees during its Oct. 16, 2018, meeting to expect a finalized strategic plan by the October 2019 board meeting.

"Our timeline is ambitious," Dr. Turner said at the time. "But our planning team is ready to get to work. To broadly represent the University, we expanded the planning team to include representation from a cross-section of SBU constituencies. Rather than prescribing a plan and course of action, I want us to develop this together."

In addition to the Executive Cabinet's involvement in the planning process, an 11-member Strategic Planning Team, which includes representatives of faculty, staff, students, trustees, alumni and multiple campuses, was formed.

## THE PLANNING STEPS INCLUDE:

- **Listening sessions: Fall 2018** – University constituents were asked two primary questions: "What should never change about SBU?" and

"What should we change about SBU?"

- **Data compilation and review sessions:** Spring 2019 – Planning Team is reviewing the data and conducting listening sessions with the same constituents to review the emergent themes resulting from the initial data collection.
- **Mid-term report: April 2019** – Information will be presented to the Board of Trustees at the April 2019 meeting.
- **Finalized plan: October 2019** – To be submitted to the Board of Trustees.

"This is the fourth planning effort I have been a part of and the third one that I've led," Dr. Turner said. "The classic way is to sit down and do a SWOT [Strengths, Weaknesses, Opportunities, Threats] analysis; that assumes you know something about the institution. In each of those previous three iterations of planning efforts that I participated in, there would be lots of things that had already been crafted, and then it would be pushed out to the university or college constituents and asking for people's input.

"There was always something internal for me that was awkward about that. In seeking that input, it was almost perfunctory. We checked a box, and I didn't like that. I didn't know how to get around it at the time. So, this time, I turned it on its head. That's why we started with the listening sessions."

Dr. Turner said the internal data will be complemented with external data, as well.

"Once we finish this initial data analysis, and the themes are established, then we will kick it back to the University again and say, 'This is what we've heard. These are the things that we have identified. Have we heard you correctly?'" Dr. Turner said. "So, I'm approaching it much differently than I have before.

"From my perspective, I think people have appreciated being able to be candid; being able to have a voice in the life of the University," Dr. Turner said. "People have been engaged in the process. The data analysis is tedious, but it is time well-spent." ■

# Annual Gift Clubs

## *Heritage Society*

**\$50,000 and Above**

Mr. and Mrs. James E. Adams  
Mrs. Charles and Barbara Clemmons  
Dr. and Mrs. Don E. Fahrni  
Mr. and Mrs. Jeffrey Hutchens  
Dr. Kenneth E. Meyer  
Mr. and Mrs. Wesley E. Myers

## *Legacy Society*

**\$20,000 - \$49,999**

Mr. and Mrs. James Brill  
Mrs. John and Judy Bryant  
Dr. Ed Clark  
Dr. Peter F. Herschend and the Late  
Mrs. JoDee Herschend  
The Late Rev. James P. Hogan  
Mrs. Doug and Jana Horner  
Dr. and Mrs. Wayne M. Hutchins  
Dr. and Mrs. Bill F. Little  
Mr. and Mrs. Robert Robidou  
Mr. and Mrs. Michael Sawyer

## *Distinguished Leadership Council*

**\$10,000 - \$19,999**

Mrs. Adam and Charla Austermann  
Mr. and Mrs. Herschel L. Cantrell  
Mrs. Kathleen Craig  
Dr. and Mrs. David D. Cribbs  
Dr. and Mrs. Jimmy L. Edwards  
Dr. Wayne Gott  
Mr. and Mrs. Kenneth R. Howe  
Mr. and Mrs. Robert G. Ingold  
Dr. and Mrs. Don Jump  
Ms. Ronda Miller  
Dr. C. Pat Taylor  
Rev. and Mrs. Mike Watson  
Mr. and Mrs. James H. Westbrooks  
Mr. Clarence H. Whisler  
Mr. and Mrs. Donald C. Woods

## *President's Council*

**\$5,000 - \$9,999**

Mr. and Mrs. John Allman  
Dr. and Mrs. Gary E. Black  
Mr. and Mrs. Michael J. Bridge  
Mr. and Mrs. Tom Carter  
Mr. and Mrs. James Coffman  
Mr. and Mrs. Bruce Davison  
Mrs. Ginny Dorth  
Dr. and Mrs. Phillip E. Franz  
Dr. and Mrs. David Gipson  
Mr. and Mrs. Tom Gronewold  
Mr. Weldon Hegle and the Late  
Mrs. Nola Hegle  
Mrs. Carol Myers McBroom  
Mr. John O. Mitchell  
Mr. and Mrs. Dennis W. Owens  
Mr. and Mrs. Halleck W. Rhea  
Mr. and Mrs. Doug Roller

Mrs. Gratia Sammons  
Mr. and Mrs. Walter M. Shank  
Mr. and Mrs. Carl Singer  
The Late Brig. General  
Parker C. Thompson  
Mr. and Mrs. Stanley D. Tippin  
Dr. and Mrs. Thomas B. Welch  
Dr. Sandra J. Woods

## *Provost's Club*

**\$1,000 - \$4,999**

Mr. Brett L. Allen  
Dr. Jenna L. Anderson  
Mr. Trevor M. Anderson  
Ms. Abigail H. Andrews  
Mrs. Jennifer Andrzejewski  
Ms. Erin C. Ashcraft  
Ms. Nita J. Ayres  
Dr. Shelby L. Babcock  
Mr. William E. Bacon  
Mr. and Mrs. Kevin Bailey  
Dr. Pat and the Late Dr. J. Don Baker  
Mr. Jacob D. Banks  
Mrs. Tamara Beavers  
Mr. and Mrs. Alan D. Becker  
Ms. Felicia L. Bell  
Mrs. Mary A. Bell  
Ms. Lisa Benetz  
Mr. Jacob R. Biggs  
Ms. Katelyn M. Bloom  
Dr. and Mrs. Roy D. Blunt  
Dr. Lorenzo A. Bohl  
Mr. and Mrs. David M. Bolton  
Mr. and Mrs. James Bowman  
Mr. and Mrs. Joe Brand  
Mrs. Alan and Dana Branson  
Mr. and Mrs. Sidney L. Brantley  
Mr. and Mrs. Brad Brotherton  
Mrs. Pamela Brown  
Mr. and Mrs. David A. Bryan  
Ms. Patricia J. Buford  
Mr. Jordan P. Burrows  
Mr. and Mrs. Frank Campbell  
Mr. and Mrs. Wallace B. Campbell  
Ms. RuthAnn E. Carpenter  
Mr. and Mrs. Lyle Catron  
Mr. Matthew S. Catron  
Mr. Daniel S. Cawyer  
Ms. Danica Chai  
Mr. Coleton A. Chamberlain  
Mr. and Mrs. Andrew Chenoweth  
Mr. Sanah Chung  
Mrs. Tammy L. Chute  
Mr. and Mrs. Wayne Clark  
Mr. and Mrs. Mark Clymer  
Mr. Bobby Lee Coffey  
Mrs. Jim Cook  
Mr. and Mrs. Jerry Corson  
Mr. John and Dr. Ronda Credille  
Mr. and Mrs. Ray Cripps

Dr. Brian Criss  
Mrs. Heath and Katelyn Crist  
Dr. and Mrs. Dennis Crowder  
Mrs. Stella B. Cunningham  
Mr. and Mrs. Thomas Deeke  
Mr. Michael F. Deschenes  
Dr. and Mrs. Joe Dillsaver  
Mr. and Mrs. Ron D. Douglas  
Mrs. Joycelyn A. Dowdy  
Mr. and Mrs. Roger Driskill  
Dr. and Mrs. Gordon Dutille  
Mrs. Clytice C. Duzan  
Mrs. Tamara Eckroth  
Mr. and Mrs. Russ Emory  
Mr. Jack S. Erbland  
Dr. Gerald S. Etheredge  
Mr. and Mrs. Jim Evans  
Mr. Devonte L. Ferrell  
Mrs. Kelly A. Fichtner  
Ms. Deserea D. Flood  
Mr. Larry W. Foltz  
Ms. Samantha M. Francis  
Mr. Brennan M. Frank  
Mr. and Mrs. C. B. Franklin  
Mr. and Mrs. Derwin Freeman  
Mr. Darrel Frolin  
Dr. and Mrs. Harlie K. Gallatin  
Ms. Grace M. Gandy  
Dr. and Mrs. Jason Garrett  
Ms. Shannon Gilliland  
Col. and Mrs. Gary Gilmore  
Dr. and Mrs. David Glass  
Mr. Leonardo O. Gomez  
Ms. Jayden S. Gonzales  
Mr. and Mrs. Robin E. Guyer  
Dr. and Mrs. Robert E. Harris  
Dr. and Mrs. Dwight D. Haun  
Mr. Richard Henderson  
Ms. Amanda Hernandez  
Mr. and Mrs. Paul D. Hileman  
Mr. and Mrs. David H. Hill  
Mr. and Mrs. Jeff Hillenburg  
Mr. and Mrs. James L. Hisky  
Mr. and Mrs. Bill Honeycutt  
Ms. Nancy J. Hudson  
Mr. and Mrs. Stanley Janss  
Dr. and Mrs. Brad Johnson  
Mr. Conway A. Jones  
Mr. Paul Jones  
Mr. and Mrs. Ronnie L. Jones  
Rev. and Mrs. Howard Karr  
Mr. Austin E. Kats  
Mr. Gary D. Kelb  
Ms. Sierra D. Kemp  
Mr. and Mrs. Jerry M. Kirksey  
Dr. and Mrs. Bob Kitchin  
Ms. Kailee N. Knudsen  
Dr. Margaret A. Kort  
Mrs. Marilyn E. Kulmus  
Ms. Rhonda Land

Mr. Bret D. Lane  
Mr. Joe and Dr. Allison Langford  
Mr. Dennis and Dr. Pat Long  
Mr. and Mrs. George W. Lunn  
Mr. William L. Lynch  
Ms. Angela J. Maidment  
Mr. and Mrs. Tom Evans  
Mr. and Mrs. Bruce Martin  
Mr. and Mrs. Larry Martin  
Mr. and Mrs. Chris Martin  
Mr. Eugene W. Martin  
Mr. Jordan A. Martin  
Mr. Dayton A. Massey  
Ms. Georgie F. Mathias  
Mr. and Mrs. Larry McCroskey  
Lt. Cmdr. and Mrs. John L. McGaha  
Mr. and Mrs. Steven McMahan  
Mrs. Scott and Beverly McNeal  
Mr. and Mrs. Clifford McQuigg  
Ms. Dana K. Medley-Vogel  
Mr. Jeffrey P. Metzler  
Mr. Walker Miles  
Mr. and Mrs. Christopher G. Miller  
Mr. and Mrs. Glenn A. Miller  
Mr. Roger L. Mills  
Dr. and Mrs. Eric Moore  
Mr. and Mrs. John Mullen  
Mr. and Mrs. Loren J. Murray  
Mr. Gary Myers  
Ms. Nancy R. Myers  
Mr. Thomas C. Nelson  
Mr. and Mrs. Steve Nicholson  
Mr. and Mrs. Remco M. Obertop  
Ms. Briana L. Overly  
Dr. Rose Mary Owens  
Mr. and Mrs. Julian H. Pace, Sr.  
Mr. Keith Parminter  
Mr. and Mrs. Mike Pessina  
Mr. and Mrs. Mike Pitts  
Dr. Marsha N. Powell  
Mr. John B. Presley  
Mr. Scott E. Radford  
Mr. and Mrs. Mark Rains  
Dr. Walter Rarrick  
Mr. Abe Rohrbach  
Dr. and Mrs. Kenneth Roller  
Ms. Mary E. Rose  
Ms. Tali B. Rose  
Mr. and Mrs. Mike Rosenbohm  
Mr. Michael Ross  
Dr. Rose Roweton  
Mr. and Mrs. Roderic C. Russell  
Dr. Joseph A. Sartorius  
Mr. Tony J. Savage, Jr.  
Mr. and Mrs. Allan Schilter  
Ms. Marillyn M. Schlutz  
Mr. Jerry Schneider  
Mr. Tyler J. Shearrow  
Mr. and Mrs. John Sheehy  
Mr. Henry F. Shigley

# STRATEGIC PLANNING: *New Responsibilities*

BY DENISE ELSON TUCKER '89



Dr. Allison Langford, Vice President for Strategic Planning and Initiatives

**D**r. Eric A. Turner and SBU's Strategic Planning Team wasted little time in putting the strategic plan into action, which included the restructuring of a few select job titles and responsibilities.

"We are focused on the fundamentals of being good stewards of the people, fiscal, physical and student resources the University is entrusted with," Dr. Turner said. "This is vital in order for us to think and plan toward the next chapter."

The first of those changes, which went into effect on Nov. 1, 2018, included new positions for Dr. Allison Langford, Dr. Dana Steward '95, '03 and Angela Carr '99.

Langford, who previously served as associate provost for teaching and learning, has transitioned into the new role of vice president for strategic planning and initiatives. She is responsible for facilitating the development and communication of the strategic plan, and integrating institutional effectiveness functions in that process.

"The transition has been very positive," Langford said. "I have spent a lot of time supporting the new strategic planning process – organizing listening sessions, providing direction for the Strategic Planning team, and creating a process for analyzing the data. I also have spent time fully transitioning my prior duties to Dana and Angie, getting organized and developing a new organizational approach that is more effective for this work."

More specifically, Langford's duties include developing structure and procedures to ensure that University efforts are deliberate and data-informed, overseeing accreditation and outcomes assessment, while serving as the Accreditation Liaison Officer with the Higher Learning Commissions (HLC), and leading the efforts to prepare documents for HLC accreditation.

While some of her duties include a few of the same responsibilities of her previous position, Langford says she still has a lot to learn.

"Planning is in my DNA – I am a planner at heart," Langford said. "Leading this area requires both a wide-angle lens and microscope – that is, I have to keep the big picture in mind as well as pay attention to all of the

details. This combination is challenging, and it requires me to be deliberate in my approach. [i.e., I can't get in too much of a hurry.]"

Steward takes over as assistant provost for general education and transition after having served as the director of the Ed and Theo Clark University Success Center. She will continue to serve as the lead administrator for the first-year transition programming, the Gordon and Judy Dutille Honors Program, Career Services, Dual Credit, Academic Special Services and Study Abroad, while teaching University Seminar courses, advising first-year students and assisting the Provost with academic duties.

"I look forward to continuing to grow in my understanding of ways to promote student success through effective academic programming," Steward said. "I am very honored and excited to have the opportunity serve in this new capacity."

Carr, who will continue her duties as Blackboard administrator, will serve as senior director of the Center for Teaching and Learning.

Carr said she has widened her focus to include faculty development and support, both in the classroom and in the online environment.

"I am equally excited to put my own spin on things and expand the opportunity for faculty growth," Carr said. "Ultimately, I just want all of our faculty to feel like they have the support and tools they need to thrive as an educational leader and to equip our students for success."

Langford's role in the strategic planning process is one of facilitator or lead collaborator. And, while she will coordinate the efforts, she says "it has to be a team effort – not just the strategic planning team – but beyond."

"The end result [the vision and strategic initiatives] has to reflect the broader SBU family – what they think should change and should never change about SBU – while also addressing the opportunities and threats that SBU faces," Langford said. "What results from this effort has to 'ring true' to the SBU family, reflect and advance the SBU mission, while also demonstrating insight, discernment, strategy, and wisdom." ■



Left: Dana Steward, Assistant Provost for General Education and Transition; Right: Angie Carr, Senior Director of the Center for Teaching and Learning



Dr. and Mrs. Samuel T. Singleton  
Mr. Robert O. Smith  
Dr. and Mrs. Thomas J. Sneed  
Mrs. C. Beth Snowden  
Mr. and Mrs. Sean Sommers  
Mr. and Mrs. Chris Spencer  
Ms. Sarah E. Spurgeon  
Mr. Mark Spurlin  
Mr. and Mrs. Michael J. Stephens  
Mr. and Mrs. Cliff Stepp  
Ms. Mara E. Stokes  
Ms. Michelle Straus  
Mr. and Mrs. Daniel Sundberg  
Ms. Kathleen Sutton  
Mr. and Mrs. Daniel Thompson  
Mr. and Mrs. Jerry D. Tomerlin  
Ms. Danielle J. Turner  
Dr. Betty A. Van Blair  
Mr. James L. Vaughn  
Mr. and Mrs. James E. Vermillion  
Mr. and Mrs. Greg Vierkant  
Ms. Desyrae E. Wadlow  
Ms. Averi L. Walker  
Mr. Rocky B. Walker, III  
Ms. Rita G. Wallace  
Mr. Braxton M. Ward  
Mr. and Mrs. Buell F. Weathers  
Dr. and Mrs. Aaron R. Wheeler  
Mrs. Susan E. Wilson  
Ms. Lauren G. Wineinger  
Ms. Linda Wommack  
Mrs. Nancy B. Zelle

### *Founders' Club*

**\$500-999**

Ms. Dealal Y. Abdal-Kader  
Mr. and Mrs. Shawn A. Akins  
Dr. Adekola Alao  
Ms. Brenna L. Allen  
Mr. Jordan T. Ashford  
Ms. Wilma J. Barry  
Ms. Shelby G. Barta  
Ms. Tobin N. Barta  
Ms. Madison A. Bauer  
Mr. Robert Baugh  
Mr. and Mrs. Derek N. Beck  
Mr. Dave Berry  
Mr. Frederick D. Bishop  
Mr. Chance Black  
Mr. Lex E. Blue  
Mr. and Mrs. Robert L. Boynton  
Mrs. Marvel Brandt  
Mr. and Mrs. Daniel Brantley  
Mr. and Mrs. Steve Bredehoeft  
Dr. and Mrs. Levi W. Bridge  
Mr. Andrew D. Brown  
Mr. and Mrs. Leland D. Brown  
Ms. Elysia A. Burgos  
Mr. and Mrs. Jack H. Burrell  
Mr. Jason L. Buschert  
Mr. and Mrs. Gerry A. Calame  
Ms. Jennifer Carr  
Ms. Linda Chai  
Mr. and Mrs. Scott Chase

Ms. Megan M. Coffman  
Mrs. Janetta Cox  
Mr. Nicholas C. Crockett  
Ms. Kayla J. Cross  
Mr. and Mrs. Stanley K. Crozier  
Ms. Ruth L. Dearing  
Mr. and Mrs. Todd A. Decker  
Mr. and Mrs. Edward L. Del Bosque  
Mr. Mark T. Delaney  
Ms. Caitlin M. Diepenbrock  
Mr. and Mrs. David Diepenbrock  
Mr. Ian Dix  
Ms. Ronda Donovan  
Ms. Kensey I. Dressler  
Ms. Caroline A. Drury  
Mr. and Mrs. Tim Dyer  
Mr. Phillip W. Easterly  
Mrs. Remedios Farmer  
Mr. David C. Fields  
Mr. and Mrs. Mark S. Forbis  
Ms. Georgia Gabbard  
Mr. and Mrs. Mark Gandy  
Mr. Delvin H. Garland  
Mr. and Mrs. Mark D. Garland  
Mr. Chris A. Garrett  
Mr. and Mrs. Ryan Gettle  
Mr. and Mrs. Charles Getty  
Mrs. Lisa A. Gidaro  
Mr. and Mrs. Charles Gilbert  
Mr. and Mrs. Kenneth Goode  
Mr. and Mrs. Davin A. Hagebusch  
Mr. Jerry L. Hall  
Ms. Christy Hang  
Mr. Matthew J. Harris  
Mr. and Mrs. Ed Haselwood  
Mr. Luke Hayden  
Mr. Thomas G. Hayden  
Mr. and Mrs. William K. Hayden  
Mr. Caleb B. Hendrickson  
Mr. and Mrs. Robert D. Hendrickson  
Ms. Brooke A. Herald  
Mr. Jimmie L. Hickman  
Mr. and Mrs. Greg Hill  
Mr. Daniel Hoch  
Mr. and Mrs. Howard F. Hughes  
Mr. Duane Hungerford  
Mr. and Mrs. Doyle A. Hurley  
Mr. and Mrs. Jeff Hurley  
Rev. William C. Hutchins  
Mr. Lucas A. Jackson  
Mr. and Mrs. James R. Jones  
Mr. and Mrs. Lee Jones  
Drs. Duke and Melinda Jones  
Drs. Tom and Sarah Jones  
Ms. Gloria Kater  
Mr. and Mrs. Kyndle L. Katzer  
Mr. and Mrs. Michael Kemp  
Rev. and Mrs. Ronald N. Kemp  
Ms. Lauren N. Kerby  
Mr. Evan M. Kirksey  
Ms. Martha C. Kiser  
Mr. and Mrs. Gary L. Klaassen  
Ms. Sharon Lancaster  
Ms. Natalie L. Lashley

Mr. Alex X. Lechtenberg  
Ms. Sheri Lim  
Ms. Riley M. Luallin  
Ms. Sherri Luper  
Ms. Marissa R. Mangner  
Mr. and Mrs. Lee Manly  
Mr. and Mrs. Richard Mann  
Mr. Ian T. Martin  
Mr. Todd Martin  
Mr. and Mrs. Bruce A. Matter  
Dr. and Mrs. Doran McCarty  
Mr. Michael S. McIntosh  
Mrs. Marie C. McKay  
Mr. Marcus L. Merritt  
Mrs. Jane Merz  
Mr. Doug Miller  
Mr. and Mrs. James D. Miller  
Ms. Kasidee L. Miller  
Mr. and Mrs. Martin V. Miller  
Mrs. Susanne K. Miller  
Mrs. Mary L. Mizera  
Mr. and Mrs. Richard H. Moore  
Mr. and Mrs. John R. Morken  
Ms. Ramona J. Moss  
Ms. Hannah E. Mountz  
Mrs. Ruth A. Noblett  
Mr. and Mrs. Warren E. O'Brien  
Mr. and Mrs. Curtis O'Brien  
Mrs. Claire M. Peterson  
Mr. and Mrs. Gary Powell  
Ms. Suzanne Powers  
Mr. Joshua D. Reisner  
Mr. Nathan D. Reisner  
Mr. and Mrs. William M. Reisner  
Dr. and Mrs. Jorge Ribas  
Mr. Jason Rice  
Mr. and Mrs. Jim Risenhoover  
Ms. Megan E. Rodgers  
Dr. and Mrs. Alvin Rohrs  
Mr. and Mrs. Paul A. Rommelmann  
Mrs. Margaret Russell  
Mr. and Mrs. Candido K. Sanchez  
Ms. Chanda Sappington  
Mr. and Mrs. Bryan Schaffner  
Mr. and Mrs. Kevin E. Schulz  
Mr. and Mrs. Jack Scott  
Ms. Wilma Scott  
Dr. and Mrs. Joe B. Shelton  
Mr. and Mrs. Ronald E. Simpson  
Ms. Kaylee C. Smith  
Mr. Mike Smith  
Mrs. Sharon Southwick  
Ms. Deb Spencer  
Mr. Nathan W. Spencer  
Ms. Megan R. Stagner  
Mr. Kyle Standiford  
Mr. Jason A. Stanley  
Mr. and Mrs. Joe Statton  
Mr. Craig Tabor  
Mr. Lawrence Tally  
Mr. and Mrs. James Thiessen  
Ms. Emily F. Thompson  
Dr. and Mrs. Jerry H. Thornsberry  
Ms. Randi Tinsley

Mr. and Mrs. Tom Toler  
Mr. and Mrs. Kyle Townley  
Mr. and Mrs. James A. Trader  
Mr. and Mrs. Rodney L. Tucker  
Mr. Richard Tuel  
Mr. and Mrs. Henry Tummons  
Mr. Frank E. Twellmann  
Mr. and Mrs. Bill Tyre  
Mrs. Rebekah Uding  
Mrs. Julie Unruh  
Mr. Gary Upchurch  
Ms. Abigail F. Varnell  
Mr. George Varnell  
Rev. James K. Vawter  
Mr. and Mrs. Tim Vellia  
Ms. Alexandria L. Vogel  
Mr. Dwayne and Dr. Debbie Walker  
Mr. and Mrs. David B. Walters  
Mrs. Margaret Ward  
Mrs. Pamela Watson-Brown  
Mr. Josiah T. Williford  
Mr. Jerry R. Wilson  
Mr. and Mrs. Alvin L. Wilson  
Mr. Danny Yates

### *Bearcat Club*

**\$250-499**

Ms. Madison J. Abbott  
Mr. Jack W. Allen  
Mr. and Mrs. Jerald L. Andrews  
Mr. Randall S. Antle  
Mr. and Mrs. Ronald E. Appletoft  
Mr. and Mrs. Chuck Arbaugh  
Mr. and Mrs. Alan T. Ashey  
Mr. and Mrs. Jon Bagby  
Mr. David W. Barnum  
Mr. Ronald V. Bauer  
Ms. Bailey B. Baumann  
Mr. Tamario A. Beaugard  
Mr. and Mrs. August P. Becker  
Mr. and Mrs. David Beckett  
Ms. Linda R. Beckwith  
Ms. Alyssa F. Bethards  
Ms. Nicole E. Billmeyer  
Mr. and Mrs. Jerry T. Bisenius  
Mr. and Mrs. Robert J. Boerigter  
Rev. Victor L. Borders  
Mr. and Mrs. James D. Boutwell  
Mr. Lawrence Bradshaw  
Ms. Shaylyn R. Bradshaw  
Ms. Addilyne G. Bresee  
Ms. Summer D. Bright  
Mr. and Mrs. Newton C. Brill  
Mr. and Mrs. Tomas H. Brock  
Mr. and Mrs. Gary Brown  
Dr. and Mrs. Rex Brown  
Ms. Ronda Brown  
Mr. and Mrs. Timothy D. Brown  
Ms. Maeanne Browning  
Mr. Kary Brunner  
Dr. and Mrs. David T. Bunch  
Mr. James Burkholder  
Mr. and Mrs. Michael H. Burnett  
Ms. Tara Burnett



## *SBU Athletics prepares for move to the* **GREAT LAKES VALLEY CONFERENCE**

BY DENISE ELSON TUCKER '89

**A**fter 33 years in the Mid-America Intercollegiate Athletics Association (MIAA), Southwest Baptist University Athletics will become a full-time member of the Great Lakes Valley Conference in 2019-2020.

SBU was admitted following a unanimous vote of approval by the GLVC Council of Presidents on May 23, 2018, and will begin regular-season competition and be eligible for GLVC Championships in 2019-2020.

"The Great Lakes Valley Conference is pleased to welcome Southwest Baptist University to our family," GLVC Commissioner Jim Naumovich said after the vote. "In Southwest Baptist, we have found a like-minded institution within our geographic footprint that we feel will be a wonderful addition to the GLVC."

SBU, which has been competing in the MIAA since 1986, has captured 25 MIAA titles in men's tennis [15], women's tennis [5], men's basketball [4], men's cross country [1] and women's cross country [1].

"It was a hard decision to leave the MIAA," SBU Director of Athletics Mike Pitts '85, '10 said. "I've had the privilege to work closely with four MIAA Commissioners, and I have great friends in the MIAA. I've learned so much from being around them, watching them work and asking questions. I think back to some of the great games [in all sports] we've had with our rivals in the MIAA. The MIAA has given us so many great experiences and memories. It's hard to change conferences – especially when you are leaving such a respected league.

"But, we have great rivals in the GLVC, also. I miss playing Truman [State University] as much as we did in the past, and I'm glad we will get to play Drury [University] more. One of the main reasons I'm excited about our move to the GLVC is we get to start playing some of our great rivals of the past like Truman, Drury, William Jewell and Missouri S&T. We feel we are more like these schools than the schools in the MIAA. Our budgets, facilities, missions and overall challenges have the same flavor."

Since 2014, SBU has played football as an associate member of the GLVC under the Strategic Conference Football Scheduling Alliance formed by the GLVC and MIAA in 2013. The Bearcats shared the GLVC Championship with Truman State in 2016.

"Like the MIAA, the GLVC is a very respected, professional confer-

ence with top-shelf leadership," Pitts said. "We already have many great relationships in the GLVC. It's a bit of a different structure as the GLVC has their FARs [Faculty Athletic Representatives] as the governing body that sends action items to the CEOs. It has a strong academic emphasis, which was attractive to us as we studied the potential move."

SBU currently sponsors 18 of the GLVC's 22 sports, including all seven of the league's core sports: baseball, men's and women's basketball, men's and women's soccer, softball and volleyball. SBU also will compete in men's and women's cross country, football, men's and women's golf, men's and women's tennis, and men's and women's indoor and outdoor track and field. Additionally, the Bearcats sponsor a co-ed program in esports, as well as women's cheer and STUNT, which began in 2018-19.

The GLVC is one of the largest NCAA Division II conferences in the country, featuring 15 schools and 22 sports. The conference was established in 1978 and made up of six schools in Indiana, Kentucky and Ohio, but has moved westward to include four Illinois schools, seven Missouri schools and one school from Wisconsin among its membership. The current members of the GLVC are: Bellarmine University [Louisville, Ky.], Drury University [Springfield, Mo.], University of Illinois-Springfield [Springfield, Ill.], University of Indianapolis [Indianapolis, Ind.], Lewis University [Romeoville, Ill.], Maryville University [St. Louis, Mo.], McKendree University [Lebanon, Ill.], Missouri University of Science & Technology [Rolla, Mo.], University of Missouri-St. Louis [St. Louis, Mo.], Quincy University [Quincy, Ill.], Rockhurst University [Kansas City, Mo.], University of Southern Indiana [Evansville, Ind.], Truman State University [Kirksville, Mo.], University of Wisconsin-Parkside [Kenosha, Wis.] and William Jewell College [Liberty, Mo.].

"I have learned that it's a long, intentional process to change conferences," Pitts said. "The right stakeholders have to be on board at the right time for a long time. It takes a lot of planning and follow-through. I know there is always a certain nervousness that goes with change, but I'm very excited about this move. In my heart, I think it's a great move for our student-athletes, our fans, and the SBU family." ■

*Jeff Smith, Associate Commissioner of the GLVC, contributed to this story.*

Mr. and Mrs. Curtis L. Busch  
Mr. Joe B. Callaway  
Mr. and Mrs. David Cantwell  
Mr. Davis C. Cantwell  
Ms. Anita Carrens  
Rev. and Mrs. Nolan D. Carrier  
Ms. Lisa Casey  
Mr. and Mrs. Joshua B. Caviness  
Ms. Madison N. Cleveland  
Mr. Bruce Clouse  
Mr. Rocky Clouse  
Ms. Mikhaela L. Cochran  
Dr. and Mrs. Dan Cochran  
Mr. Ryan Cochran  
Mr. and Mrs. William Conley  
Mr. and Mrs. Marc Courtney  
Mr. and Mrs. Mark Covell  
Mr. Casey S. Curtis  
Ms. Macee E. Curtis  
Mr. Howard Davis  
Ms. Mollie J. Davis  
Dr. and Mrs. Marvin W. Davison  
Mrs. Leslie Dent  
Ms. Harsha Desai  
Ms. Ashleigh D. DeWees  
Rev. and Mrs. Harold M. Dickerson  
Dr. and Mrs. Chris Dinwiddie  
Mr. Ethan Donovan  
Ms. Kelsie M. Donovan  
Mr. and Mrs. Howard Dressler  
Mr. and Mrs. Thomas C. Drury  
Mr. and Mrs. Thomas R. Drury  
Ms. Jessica S. Ellebracht  
Mr. and Mrs. Cliff Eller  
Ms. Taylor R. Elmore  
Mr. and Mrs. Charles Elser  
Mr. Gary L. Evans  
Mr. and Mrs. Quinton Everson  
Mr. Andrew M. Faulkner  
Ms. Katherine R. File  
Mr. and Mrs. Greg Finley  
Ms. Phoebe C. Finley  
Mr. Jonathan W. Foley  
Ms. Christina A. Foltz  
Mr. Darrell Forbeck  
Mr. C. and Dr. Jennifer Fox  
Ms. Catherine Franklin  
Mr. and Mrs. John R. Frazier  
Ms. Breanne N. Freeman  
Mrs. Elizabeth Fricke  
Ms. Margo Fry  
Mrs. Diana L. Gallamore  
Mr. Luke T. Gibson  
Ms. Danielle L. Gillean  
Ms. Kathleen M. Graham  
Mr. Bill Gravely  
Ms. Rachel J. Graves  
Ms. Katherine E. Green  
Mr. Brian Grimm  
Mr. R. G. Gump  
Mrs. Karen Gurisko  
Mr. and Mrs. Paul W. Guthrie  
Mr. and Mrs. Eric M. Ham  
Mr. and Mrs. Scott Hammann  
Mr. Marshall Harris  
Mrs. Jane Henderson  
Mrs. Lisa Henderson  
Ms. Haley R. Henneke  
Mr. and Mrs. Bob Herndon  
Mr. and Mrs. Benjamin G. Hess  
Mr. Joe Hewgley  
Mrs. Claudia Higgins  
Ms. Morgan E. Highfill  
Mr. Joe H. Hilty  
Mr. Morgan B. Hixson  
Mr. Bill Hopper  
Mr. and Mrs. Everett C. Hornbostel  
Ms. Kacey J. Hottes  
Mr. and Mrs. David P. Howard  
Ms. Olivia C. Howard  
Ms. Pamela Howell  
Mrs. Miles Hudson  
Ms. Reagan B. Humphrey  
Mr. and Mrs. David L. Hurst  
Mr. Zenas W. Hutcheson, III  
Ms. Samira C. Ibarra  
Mr. and Mrs. Mark G. Inman  
Mr. Calvin K. Ip  
Mr. Joshua D. Johnson  
Ms. Karlyne L. Jones  
Mrs. Kim Kee  
Mr. and Mrs. William A. Kelly  
Mr. and Mrs. Ivas Kerans  
Mr. Richard S. Kern  
Mr. and Mrs. Robert E. Kifer  
Mrs. Elizabeth A. Kim  
Mr. and Mrs. Nicholas E. Kinkead  
Mr. and Mrs. Ken D. Knierim  
Ms. Corynn D. Knight  
Ms. Ruth D. Knight  
Mr. Daniel Konkle  
Mr. and Mrs. Todd Kuykendall  
Mr. and Mrs. Jim Lasalle  
Mr. Jerry Lawson  
Ms. Hannah L. Lee  
Mr. and Mrs. Craig Lehman  
Mr. and Mrs. Kurt Lin  
Mr. and Mrs. Nick Lofaro  
Mr. Charles L. Love  
Mr. and Mrs. James E. Lowery  
Mrs. Suzanne Luallin  
Mr. and Mrs. Kevin W. Marcum  
Mr. and Mrs. Phillip Martin  
Mr. Jonathan Martin  
Mrs. Jerrie Mason  
Mrs. Melissa Massey  
Mr. and Mrs. Paul Masters  
Ms. Sara E. McDonald  
Mr. and Mrs. David McNabb  
Mr. and Mrs. Delmar D. Meadows  
Mr. Tom Meeker  
Mr. Francis Mehmert  
Ms. Alicia Meyer  
Mr. Harold E. Milford, Jr.  
Ms. Anna E. Miller  
Mr. and Mrs. Edward F. Miller  
Mr. R. J. Miller, Jr.  
Mr. Scott Miller  
Ms. Shaylie E. Miller  
Mr. William C. Mills  
Mr. Luke A. Mock  
Ms. Joy Monty  
Mr. James H. Moody  
Ms. Melinda M. Moritz  
Mr. Trenton C. Morris  
Mrs. Wannetta Moyers  
Ms. Betty J. Mulbery  
Mr. and Mrs. Kenneth W. Murray  
Mr. Charles Nass  
Mr. Philip Neighbour  
Ms. Kelsey S. Nichol  
Mr. Anthony J. Nicholas  
Dr. Jordan N. Ninedorf  
Ms. Racine Nix  
Dr. and Mrs. Lane Nutt  
Mr. and Mrs. Stephen Nutt  
Mr. and Mrs. Tom Ogle  
Dr. Olaronke Ogunremi  
Mrs. A. J. Overly  
Mr. and Mrs. Jim Pajakowski  
Ms. M. Patricia Palmer  
Mr. and Mrs. Charles J. Park  
Ms. Robin Parker  
Mr. Guy Patrick  
Ms. Stephanie E. Penticuff  
Mr. and Mrs. Rick Percival  
Ms. Rachel E. Pfeifer  
Ms. Savana G. Phillips  
Ms. Kendra Prettyman  
Mr. Daniel J. Prier  
Mr. and Mrs. Richard Propes  
Mr. and Mrs. Donald L. Protzman  
Mr. Indock K. Protzman  
Mrs. Linda Ragsdale  
Mr. and Mrs. William D. Raines  
Mr. Russell Reynerson  
Mr. John P. Rice  
Mrs. Roxie Richardson  
Mr. and Mrs. Freddie Ricker  
Ms. Ruth Ridenhour  
Ms. Mersadies M. Risner  
Ms. Janice E. Robins  
Ms. Marresa L. Ross  
Mr. and Mrs. John Roster  
Ms. Sue Rowe  
Mr. and Mrs. Doug Russell  
Ms. Maggie G. Sanders  
Dr. Elissa M. Sartwell  
Mrs. Carolyn F. Schaffer  
Ms. Ladonna Schmidt  
Mrs. Linda F. Schmitz  
Mrs. Malinda Schumacher  
Mr. and Mrs. Larry Schwin  
Mr. Jeffrey A. Schwin  
Mr. and Mrs. Wendell Sconce  
Mrs. Phyllis Seidel  
Mr. and Mrs. Bobby J. Sell  
Mr. and Mrs. Lloyd Sherman  
Ms. Jenna R. Shore  
Mr. and Mrs. Charles Showers  
Mr. and Mrs. Larry Shumaker  
Mrs. Jo Sitton  
Mr. Tracy B. Sloan  
Mr. F. M. Smith  
Mr. and Mrs. Steven Smith  
Mrs. Sarah F. Smith  
Mr. Seth Smith  
Mr. and Mrs. Randy Sneed  
Mr. and Mrs. Nolan Snider  
Mr. and Mrs. Kenneth W. Spurgeon  
Ms. Ashla L. St Clair  
Mr. and Mrs. Steve Stegeman  
Mr. Joel Stokes  
Mr. and Mrs. Joe Story  
Mr. and Mrs. William S. Sullinger  
Mr. and Mrs. Joseph E. Sullivan  
Mr. and Mrs. Randy Swearingin  
Mr. Kevin L. Swink  
Dr. and Mrs. Jeffrey Tedrow  
Mr. Jacob O. Teichmeier  
Mr. and Mrs. Leroy F. Teichmeier  
Ms. Haylee R. Thibodeaux  
Mr. and Mrs. Chris Thurstenson  
Mr. Florian O. Toma  
Ms. Lisa Tongue  
Mrs. Michelle M. Torbert  
Mr. and Mrs. Walter Tredway  
Mr. Craig Trimmer  
Mr. Gil L. Trout  
Ms. Brenda Turner  
Ms. Megan Turner  
Mr. and Mrs. Paul Turner  
Mr. and Mrs. Kerrick Tweedy  
Ms. Lillian J. Uding  
Dr. and Mrs. Sam Upton  
Rev. and Mrs. Gary S. Urich  
Mr. and Mrs. David L. Van Bebber  
Mr. Samuel J. Vellia  
Mr. Steven Vogel  
Mr. and Mrs. Lendell G. Voris  
Mrs. Helen M. Votaw  
Ms. Elizabeth A. Wade  
Mrs. Linda A. Wallace  
Ms. Anna M. Ward  
Mr. Colby B. Welch  
Ms. Elisabeth Wetzel  
Mr. and Mrs. Larry F. Whatley  
Mr. and Mrs. Darrell White  
Ms. Hannah L. White  
Dr. and Mrs. Glade F. Whitworth  
Mr. and Mrs. John Wickstrom  
Ms. LuRae Wilkins  
Mr. and Mrs. Todd Willhite  
Rev. and Mrs. Jerry L. Williams  
Dr. Louise Wimberly  
Mr. and Mrs. Richard Windes  
Mr. Vic Wingerter  
Dr. and Mrs. Leroy Winkle  
Ms. Emily C. Wipf  
Mr. and Mrs. Larry L. Wollard  
Mrs. Carol Woods  
Mr. and Mrs. Phil Wright  
Mr. and Mrs. Bill Yeargain  
Mr. and Mrs. Matthew J. Young

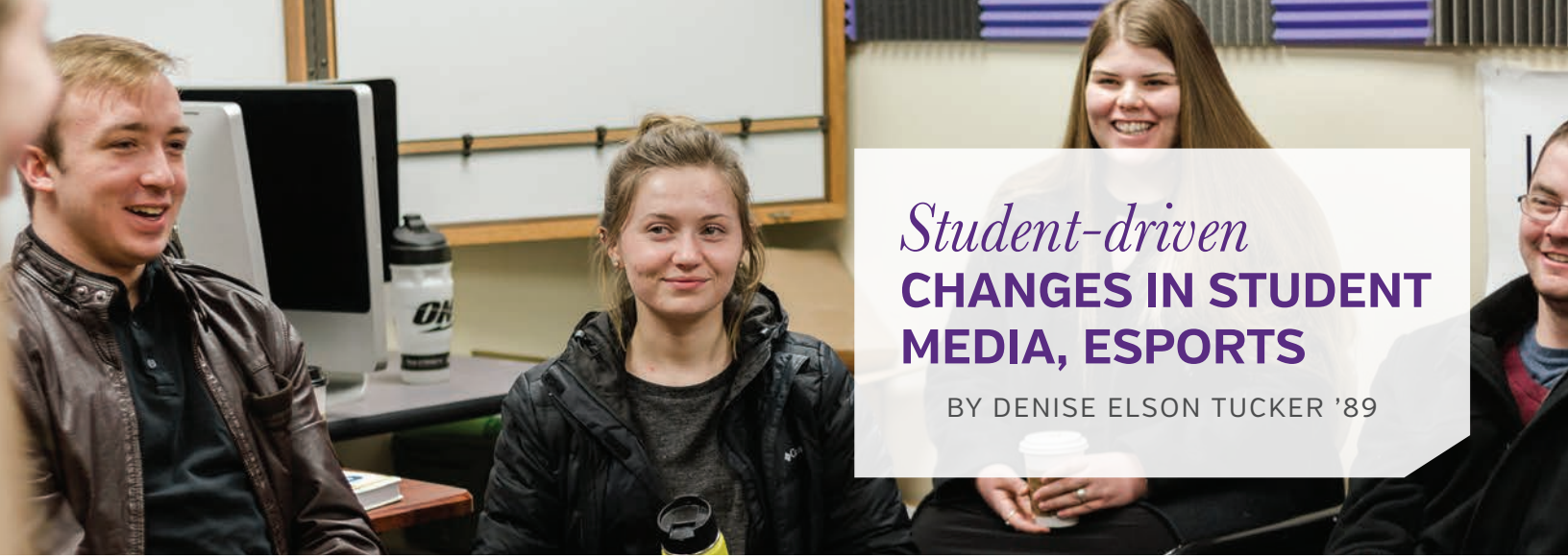

# Student-driven CHANGES IN STUDENT MEDIA, ESPORTS

BY DENISE ELSON TUCKER '89

Student media has come a long way at SBU. Once delivered to the student body only in printed newspaper form, SBU's Infuse Student Media has become the product of the interest, hard work and persistence of students who wanted to give the student body a voice on campus. Infuse delivers on a variety of digital platforms – online newspaper, podcast and photography/videography.

“While the transition provides a variety of new challenges, the benefits far outweigh any drawbacks, especially as students learn to engage in the current digital focus of society,” said Dr. Paulina Swiatkowski, advisor for Infuse Student Media.

Infuse Student Media, which can be found at [www.SBUInfuse.org](http://www.SBUInfuse.org), includes three branches and a student executive director for each branch, according to sophomore Chance Bedell, executive director for Bearcat Chat.

- **Omnibus** is SBU's newspaper, which last printed in the Spring of 2016 and has been entirely online since April 2018. It is journalism and creative writing-based.
- **Bearcat Chat** is a student-run podcast, which once served as the only student media outlet, and continues to cover events and stories from around campus.
- **PAW Productions** is SBU's photography and videography branch, which puts out weekly campus news in “Not So Live,” as well as special projects, such as updating videos for the dorms online.

Hailey Trimmer, who said she was inspired by friend and fellow Infuse member, Sarah Fletcher, was the driving force behind the re-launch of Omnibus and the growth of Infuse.

“She introduced me to what Omnibus once was, and inspired me to revive it as a branch of the Infuse podcast,” Trimmer said. “We had a large staff the semester of our relaunch, and without the hard work and dedication of each one of them, Omnibus would not have become what it is today.”

Infuse students get hands-on experience with the importance of civic engagement, media literacy, and professional integrity.

“My goal is that they learn to ask hard questions, listen critically to the answers, and move forward with productive inquiry,” Swiatkowski said, “allowing them to refine the skills the Lord has bestowed upon them before setting out into the world to do the Lord’s work on whatever path He has for them.”

## ESPORTS

In its brief time as a varsity athletics program on the SBU campus, the esports organization has seen its share of changes.

Esports was introduced to SBU for the 2016-2017 academic year, and became one of about 15 colleges and universities in the nation to offer esports as a varsity athletics program, with scholarships available for the Fall 2016 semester.

SBU's first recruiting class included seven team members in 2016-17, and nine members for the 2017-18 season. After a successful inaugural fall season, SBU's League of Legends Bearcats earned a playoff berth during the spring season. The team also enjoyed success during its second season, finishing 7-3.

Tyler Dugger was hired full-time in October 2018 to serve as the Meyer Wellness and Sports Center coordinator after coming on part-time in July to lead the six-member esports team. He took over for Chris Allison '16, SBU's first esports coach, who left to pursue other opportunities.

Dugger's prior experience in esports and gaming-related content creation came as founder of the Christian video gaming organization and community “Solid Rock Gamers.”

Dugger has adopted the motto, “Real Life Missions. Virtual Mission Field,” for the current esports program.

“My goal is simple,” Dugger said of the program. “I want to impact the lives of students in such a way that they can use the skills they’ve learned here beyond just gaming, so that they may also find ways to present the Gospel anywhere, anytime, on any scale, virtually AND in person. If that winds up including winning or expansion, it would enable an even greater reach for a larger impact.”■



Esports students practice Rocket League, the latest addition in SBU's esports program.



## *New pre-licensure bachelor of science in nursing program* **OFFERED ON BOLIVAR CAMPUS**

BY DENISE ELSON TUCKER '89 AND CHARLOTTE HIGHSMITH MARSCH '97

**S**ince 1996, Southwest Baptist University has partnered with Mercy health system to offer nursing and health sciences education on the associate, bachelor and master's levels on its Springfield campus.

In the fall of 2016, the Springfield campus opened its 15,000-square-foot, state-of-the-art Wayne & Diana Hutchins Center for Nursing Education to better serve its nursing and health sciences students. The training facility features a learning resource center, simulation lab, nursing stations, task training room and a 50-seat classroom.

And, since that time, an ASN bridge program has been offered on SBU's Salem campus; but no such offerings on the Bolivar campus – until now.

Beginning in the Spring 2019 semester, SBU's Bolivar campus started holding classes in its pre-licensure BSN program (PLBSN), providing students with an option for nursing education in a traditional college setting where they can experience residential and campus life.

"The PLBSN's Christ-centered liberal arts curriculum will allow students to grow spiritually and academically to become servant healthcare leaders in a global society," said Nancy Delmont, chair of the Don and Carrie Babb Department of Nursing.

The Missouri State Board of Nursing (MSBN) granted initial approval on Feb. 28, 2018, for the pre-licensure BSN program on the Bolivar campus, which was contingent upon an approved site visit. Applications for the first nursing cohort became available in March 2018 to begin Spring 2019, and construction soon began on renovations, including a state-of-the-art simulation lab, on the second floor of the Jester Learning and Performance Center to house the department.

After a successful site visit from the MSBN on Jan. 8, 2019, the State Board granted initial approval for SBU to begin the program.

"We are extremely excited about this addition to the Bolivar campus of Southwest Baptist University," SBU President Dr. Eric A. Turner said. "The nursing program is a very obvious articulation of our mission to equip students to be caring Bearcats – to be the hands and feet of our Lord. I am grateful for the countless hours spent by our faculty, staff and administration to ensure this long-term dream has become reality. This

is an important milestone as we endeavor to be the shining example of a Christian university to a hurting world."

The State Board approved an enrollment of 24 students to the department, named for Citizens Memorial Hospital CEO Don Babb and his wife, Carrie. Future cohorts may admit up to 30 students.

The pre-licensure BSN program has four full-time faculty: Delmont, MSN, RN, CNE, and instructor of nursing; Heather Daulton, MSN, RN, instructor of nursing; Blair Stockton '18, MSN, RN, OCN, instructor of nursing; and Julie Wilken, MSN, RN, Learning Resource Center and Simulation Center Coordinator.

In preparation for the pre-licensure nursing program, a capital fundraising campaign raised more than \$1.1 million for renovation of a state-of-the-art simulation lab and learning resource center. The renovated space in Jester also includes classrooms, computer labs and office space for the nursing faculty. Citizens Memorial Hospital/Citizens Memorial Health Care Foundation made a lead gift of \$600,000 toward funding startup costs for the program in August 2017.

"SBU's nursing faculty are dedicated to student success," Delmont said. "The Learning Resource and Simulation Center will provide students with a state-of-the-art learning environment to prepare them to practice as safe, competent nurses."

Through education in the pre-licensure program, students will earn a bachelor's degree that prepares them for the licensure examination to become a registered nurse. Students will benefit from SBU's Christian, liberal arts curriculum that provides a strong biblical foundation and enhances problem-solving and critical-thinking skills.

The program will help fill a need for more nurses throughout the CMH system and other healthcare systems. In addition, CMH will provide clinical placements for students in the Bolivar BSN program. SBU's current agreement with Mercy in Springfield remains unchanged.

SBU is now admitting about 200 students to nursing programs each year with an additional 260 students enrolled in RN-BSN completion (bachelor's degree after completing an ASN and passing the RN-ENCLEX exam) and MSN (master of science in nursing) courses. ■

# Annual Corporate Foundation Gift Clubs

## *Heritage Society* \$50,000 and Above

Citizens Memorial Hospital, Bolivar, Mo.  
Community Foundation of the Ozarks, Springfield, Mo.  
Missouri Baptist Convention, Jefferson City, Mo.  
First Baptist Church, Bolivar, Mo.  
Fred C. and Katherine B. Andersen Foundation,  
Bayport, Minn.  
Henry and Lucille Straus Scholarship, Springfield, Mo.  
J.E. and L.E. Mabee Foundation, Tulsa, Okla.  
Robert W. Plaster Foundation, Lebanon, Mo.  
Sunderland Foundation, Overland Park, Kan.

## *Legacy Society* \$20,000 - \$49,999

Bolivar Educational Advancement Foundation,  
Bolivar, Mo.  
Citizens Memorial Hospital Foundation, Bolivar, Mo.  
First Baptist Church, Nevada, Mo.  
L. F. Richardson Foundation, Nevada, Mo.  
Missouri Colleges Fund Inc., Jefferson City, Mo.  
Missouri Masonic Scholarship Fund, Columbia, Mo.  
Musgrave Foundation, Springfield, Mo.  
Missouri National Guard, Jefferson City, Mo.  
Nellie Nicholas Scholarship Trust, Springfield, Mo.  
Scholarship America Foundation, Saint Peter, Minn.  
TUA Glenn Nursing Scholarship, Providence, R.I.  
Zinngarbe Charitable Foundation, Orange, Calif.

## *Distinguished Leadership Council* \$10,000 - \$19,999

Air Force Aid Society, Arlington, Va.  
Artisan Construction Services, Springfield, Mo.  
Cherokee Nation of Oklahoma, Tahlequah, Okla.  
Greater Kansas City Community Foundation,  
Kansas City, Mo.  
Foster Care to Success, Cleveland, Ohio  
Fresh Ideas Food Service Management, Columbia, Mo.  
Gammill Family Foundation, West Plains, Mo.  
Gold Mechanical Inc., Springfield, Mo.  
Hagan Scholarship Foundation, Columbia, Mo.  
Health Systems Inc., Sikeston, Mo.  
International Scholarship and Tuition Services Inc.,  
Nashville, Tenn.  
Judson Young Memorial Educational Foundation Inc.,  
Salem, Mo.  
Liberty Utilities Empire District, Joplin, Mo.  
Missouri Baptist Foundation, Jefferson City, Mo.  
Arch W. Shaw Foundation, Birch Tree, Mo.  
Shelter Insurance Foundation, Columbia, Mo.  
Smith-Glynn-Callaway Foundation, Springfield, Mo.  
Southern Sun Electric Corp., Springfield, Mo.  
Springfield Glass Company LLC, Springfield, Mo.  
Tulsa Community Foundation, Tulsa, Okla.  
Washington University, Saint Louis, Mo.  
Windstream Communications Inc., Little Rock, Ark.

## *President's Council* \$5,000 - \$9,999

Bank of Bolivar, Bolivar, Mo.  
Bee Payne-Stewart Foundation, Springfield, Mo.  
Benevity Causes, San Mateo, Calif.  
Bolivar Ready Mix and Materials Inc., Bolivar, Mo.  
Calvary Baptist Church, Alton, Ill.  
Charles Koch Foundation, Arlington, Va.  
Chickasaw Nation, Ada, Okla.  
CIS Data Services LLC, Springfield, Mo.  
Citizen Potawatomi Nation, Shawnee, Okla.  
City of Springfield, Springfield, Mo.  
Country Fair White Elephant Scholarship,  
Green Valley, Ariz.  
Cox Health Systems, Springfield, Mo.  
Do Something Inc., New York, N.Y.  
The Ellis Foundation, Fort Scott, Kan.  
First Baptist Church, Arnold, Mo.  
First Baptist Church, Richland, Mo.  
Grace Charitable Foundation, Scottsdale, Ariz.  
Helitech, Caseyville, Ill.  
Jack Henry and Associates, Monett, Mo.  
Jack J. Isgur Foundation, Kansas City, Mo.  
John Byron Corbin Charitable Trust, Nevada, Mo.  
Kauffman Scholars Inc., Kansas City, Mo.  
Lebanon Area Foundation, Lebanon, Mo.  
MFA Foundation, Columbia, Mo.  
Mid-Missouri Bank, Bolivar, Mo.  
Miles Memorial Fund, Bolivar, Mo.  
Nehemiah Center Inc., Houston, Texas  
O'Reilly Automotive Inc., Springfield, Mo.  
Second Baptist Church, Springfield, Mo.  
Spear Excavating LLC, Bolivar, Mo.  
St. Louis Community Foundation, Saint Louis, Mo.  
Stanberry R-II High School, Stanberry, Mo.  
The Doe Run Company, Viburnum, Mo.  
Turner Family Foundation, Strafford, Mo.  
Tyson Family Foundation, Springdale, Ark.  
Wells Fargo Matching Gifts Program, Plano, Texas  
Wellspring Baptist Fellowship, Bolivar, Mo.  
White River Valley Electric Trust, Branson, Mo.

## *Provost's Club* \$1,000 - \$4,999

The 506 Foundation Inc., Altamont, Kan.  
Abilene Rotary Club, Abilene, Kan.  
Activated Ministries, Escondido, Calif.  
Alaska Community Foundation, Anchorage, Alaska  
Amalgamated Local Union 249, Pleasant Valley, Mo.  
American Kids Inc., Branson, Mo.  
AmeriCorp, Washington, DC  
Andrew Habsieger Scholarship Foundation,  
Festus, Mo.  
Arkansas Baptist Foundation, Little Rock, Ark.  
Asbury Church, Foley, Mo.  
Ava R-I School District, Ava, Mo.  
Bahamas Ministry of Education, Nassau, Bahamas

Baptist Foundation of Illinois, Springfield, Ill.  
Baxter Community Educational Scholarships,  
Baxter, Iowa  
BD Medical, Franklin Lakes, N.J.  
Berean Baptist Church, Bolivar, Mo.  
Bethany Wines Memorial Scholarship,  
Freeport, Texas  
BKD LLP, Springfield, Mo.  
Blue Springs Christian Church, Blue Springs, Mo.  
The Boston Foundation, Boston, Mass.  
Branson R-IV Education Foundation, Branson, Mo.  
Brazosport ISD Education Foundation,  
Freeport, Texas  
Burkhalter Educational Fund, Louisiana, Mo.  
Cabool Saddle Club, Cabool, Mo.  
Calvary Missionary Baptist Church, Bolivar, Mo.  
Camdenton R-III Schools, Camdenton, Mo.  
Camp Manitoumi, Lowpoint, Ill.  
Cape Fair Homemakers, Cape Fair, Mo.  
Career Opportunities Through Education Inc.,  
Cherry Hill, N.J.  
Carl and Anna Carson Memorial Scholarship,  
Bolivar, Mo.  
CCS Investments Inc., Bartlesville, Okla.  
Children of Fallen Patriots Foundation, Reston, Va..  
Choctaw Nation of Oklahoma, Durant, Okla.  
Citizens Bank of Eldon, Eldon, Mo.  
Clever R-V School District, Clever, Mo.  
Coffeyville Resources LLC, Sugar Land, Texas  
College of the Ozarks, Point Lookout, Mo.  
Columbia Rotary Sunrise Southwest, Columbia, Mo.  
Columbus Road Baptist Church, Quincy, Ill.  
Commerce Bank, Bolivar, Mo.  
Community Foundation of Eastern Connecticut,  
New London, Conn.  
Concord Baptist Church, Jefferson City, Mo.  
Connections to Success, Saint Charles, Mo.  
ConocoPhillips Company, Houston, Texas  
The Country Church, Leasburg, Mo.  
Crete Public Schools Trust, Crete, Neb.  
Crocker School District, Crocker, Mo.  
Dearing Christian Church, Dearing, Kan.  
Degen Foundation, Fort Smith, Ark.  
Douglas Dent Family Memorial Scholarship,  
Salem, Mo.  
Dr. Bruce V. Drowns Educational Foundation,  
Saint Joseph, Mo.  
Edge Wood Baptist, Bowling Green, Mo.  
Edith Masters Scholarship Trust, Petersburg, Ill.  
Edward Linlow Scholarship Fund, Saint Louis, Mo.  
Encompass Home Health, Dallas, Texas  
Farmers State Bank, Bolivar, Mo.  
Fellowship West Church, Bonner Springs, Kan.  
Fellowship of Wildwood, Wildwood, Mo.  
Finley Charitable Foundation, Lamar, Mo.  
First Baptist Church, Branson, Mo.  
First Baptist Church, Clinton, Mo.  
First Baptist Church, Crystal City, Mo.

First Baptist Church, El Dorado Springs, Mo.  
 First Baptist Church, Harrison, Ark.  
 First Baptist Church, Hermitage, Mo.  
 First Baptist Church, Lebanon, Mo.  
 First Baptist Church, Macks Creek, Mo.  
 First Baptist Church, Marshall, Mo.  
 First Baptist Church, Neosho, Mo.  
 First Baptist Church, Newport, Ark.  
 First Baptist Church, Peculiar, Mo.  
 First Baptist Church Memorial Scholarship Fund, Richland, Mo.  
 First Baptist Church, Sedalia, Mo.  
 First Baptist Church, Steelville, Mo.  
 First Baptist Church, Warrensburg, Mo.  
 First Baptist Church, West Plains, Mo.  
 First Southern Baptist Church, Stockton, Mo.  
 Foresters Financial, Buffalo, N.Y.  
 Fort Osage Council of PTA's, Independence, Mo.  
 Foundation for Missouri DECA, Lake Ozark, Mo.  
 Foundation for Springfield Public Schools, Springfield, Mo.  
 General Council of the Assemblies of God, Springfield, Mo.  
 Girls Club of Ottawa Inc., Ottawa, Kan.  
 Grain Valley R-IV School District, Grain Valley, Mo.  
 Grand Lodge of Illinois, Springfield, Ill.  
 Great Plains Christian Radio Inc., Meade, Kan.  
 Great River Post Secondary Education, Ohsweken, Ontario  
 Green Forest School District, Green Forest, Ark.  
 Griffin Family Foundation, Mexico, Mo.  
 Gruver Farm Scholarship Foundation, Gruver, Texas  
 Hall Family Foundation, Kansas City, Mo.  
 Hannibal Carbide Tool Inc., Hannibal, Mo.  
 Harrisonville Public School Foundation, Harrisonville, Mo.  
 Hartville R-II School District, Hartville, Mo.  
 Hawthorn Bank, Clinton, Mo.  
 Heart of America Council BSA, Kansas City, Mo.  
 Herschend Family Entertainment Corp., Branson, Mo.  
 Hillcrest Baptist Church, Lebanon, Mo.  
 Hutchins Advertising LLC, Springfield, Mo.  
 IdRaHaje Scholarship Foundation, Bailey, Colo.  
 IHERF, Des Moines, Iowa  
 Integrity Squared, Bolivar, Mo.  
 Jefferson City Public School District, Jefferson City, Mo.  
 Jera Foundation, Rosebud, Mo.  
 John Lyons Sr. Scholarship Foundation, Washington, DC  
 Kapeh Utz LLC, Village of Oaks, Mo.  
 Kentucky Farm Bureau Mutual Insurance Company, Louisville, Ky.  
 Kids' Chance Inc. of Missouri, Saint Louis, Mo.  
 King Hill Baptist Church, Saint Joseph, Mo.  
 Kiwanis Club of Tulsa, Tulsa, Okla.  
 Knights of Columbus #5754, Petersburg, Ill.  
 L & M Cattleman's Association, Ewing, Mo.  
 Laclede Electric Trust, Lebanon, Mo.  
 Lake Ozark Rotary, Osage Beach, Mo.  
 Lakeland R-III School, Deepwater, Mo.  
 Lakes Regions Scholarship Foundation, Laconia, N.H.  
 Lamar Bank & Trust Company, Lamar, Mo.  
 Lamar Independent Foundation for Education, Lamar, Mo.  
 Lawrence Heights Christian Church, Lawrence, Kan.  
 Lesterville R-IV School, Lesterville, Mo.  
 Claude & Ada Low Foundation, Springfield, Mo.  
 MI Bank, Macks Creek, Mo.  
 Macks Creek Alumni Scholarship, Macks Creek, Mo.  
 Malden Alumni Scholarship Fund, Malden, Mo.  
 Marion C Early R-V School District, Morrisville, Mo.  
 Marshfield Assembly of God Church, Marshfield, Mo.  
 Mary Robinson Charitable Trust, Providence, R.I.  
 McCartney Scholarship Trust, Newport, Ark.  
 Meek Charitable Trust, Springfield, Mo.  
 Miller Management Systems LLC, Kansas City, Mo.  
 Missouri Bankers Foundation, Jefferson City, Mo.  
 Missouri Career Center, Springfield, Mo.  
 Missouri Community Service Commission, Jefferson City, Mo.  
 Missouri Health Care Association, Springfield, Mo.  
 Missouri United Methodist Foundation, Columbia, Mo.  
 Moniteau County Cattleman's Association, Jamestown, Mo.  
 Moral Courage Foundation Inc., Waxahachie, Texas  
 Mount Carmel Baptist Church, Lake Ozark, Mo.  
 NAACP Edwardsville #3014, Edwardsville, Ill.  
 National AMBUCS Inc., High Point, N.C.  
 National FFA Foundation Inc., Indianapolis, Ind.  
 National Football Foundation, Ballwin, Mo.  
 National Merit Scholarship, Evanston, Ill.  
 Navajo Nation Tribe, Window Rock, Ariz.  
 Neosho Wildcat Booster Club, Neosho, Mo.  
 Nevada High School Scholarship Foundation, Nevada, Mo.  
 Nevada R-V School District, Nevada, Mo.  
 New Hope Fellowship, Green Forest, Ark.  
 Nichols Foundation, Canton, Mo.  
 North Shore Baptist Church, Rocky Mount, Mo.  
 Nova Scotia Department of Education, Halifax, Nova Scotia  
 Nucor Foundation, Charlotte, N.C.  
 Nucor Steel, Blytheville, Ark.  
 OABCIG Dollars for Scholars, Ida Grove, Iowa  
 Ohio National Foundation, Cincinnati, Ohio  
 Opal M. Huffman Charitable Trust, Kansas City, Mo.  
 Oscar Watts Scholarship Trust, Saint Louis, Mo.  
 Ozark Women's Association, Branson, Mo.  
 P.E.O. Sisterhood Chapter EP, Lamar, Mo.  
 Pacific Baptist Church, Pacific, Mo.  
 Parsons Blewett Memorial Fund, Saint Louis, Mo.  
 Paul and Regina Meyer Scholarship Trust, Springfield, Mo.  
 Perkiomen Valley High School, Collegeville, Pa.  
 Platte Woods United Methodist Church, Kansas City, Mo.  
 Pleasant Valley Baptist Church, Salem, Mo.  
 The Presser Foundation, Philadelphia, Pa.  
 Princeton Presbyterian Church, Davenport, Iowa  
 Quail Springs Baptist Church, Oklahoma City, Okla.  
 Raymore Presbyterian Church, Raymore, Mo.  
 Redford Baptist Church, Redford, Mo.  
 Renaissance Charitable Foundation Inc., Indianapolis, Ind.  
 Ridgecrest Baptist Church, Springfield, Mo.  
 Riverwood Bible Church, Jackson, Miss.  
 Rockville Mennonite Church, Honey Brook, Pa.  
 Ross's Floor Covering, Bolivar, Mo.  
 Rotary Club of Nevada, Nevada, Mo.  
 Royal Neighbors America Scholarship, Rock Island, Ill.  
 Russellville Baptist Church, Russellville, Mo.  
 Ryan Allison Scholarship, Park City, Utah  
 Illinois Scottish Rite Scholarship Fund, Bloomingdale, Ill.  
 Se-Ma-No Electric Cooperative, Mansfield, Mo.  
 Six Flags Theme Park Inc., Eureka, Mo.  
 Skaggs Foundation, Branson, Mo.  
 Smithville R-II School District, Smithville, Mo.  
 South Central Missouri Community Action Agency, Winona, Mo.  
 South Haven Baptist Church, Springfield, Mo.  
 Spartan Light Metal Products, Saint Louis, Mo.  
 State Farm Companies Foundation, Princeton, N.J.  
 Sterling Investment Advisors LLC, Bolivar, Mo.  
 Sullivan Christian Church, Sullivan, Mo.  
 Sullivan R-XV School District, Sullivan, Mo.  
 Summit Avenue Presbyterian Church, Bremerton, Wash.  
 Sumner One, Saint Louis, Mo.  
 Telcomm Credit Union, Springfield, Mo.  
 Temple Baptist Church, Poplar Bluff, Mo.  
 TRA Division of Workforce Development, Springfield, Mo.  
 UBS Financial Services Inc., Los Angeles, Calif.  
 United Daughters of the Confederacy, Anderson, S.C.  
 Vici First Baptist Church, Vici, Okla.  
 Wal-Mart Foundation, Nashville, Tenn.  
 Walmart Store #27, Salem, Mo.  
 Webster & Virginia Thomas Scholarship, Tipton, Mo.  
 Wesley United Methodist Church, Springfield, Mo.  
 White Flag Christian Church, Saint Louis, Mo.  
 Wilkerson's Commercial Flooring, Springfield, Mo.  
 William Butterworth Foundation, Moline, Ill.  
 William T. King Scholarship Trust Fund, Saint Joseph, Mo.  
 Woodward AMBUCS Scholarship Fund, Woodward, Okla.  
 Woodward Community Foundation, Woodward, Okla.  
 Woodward High School, Woodward, Okla.  
 Woodward Rotary Foundation, Woodward, Okla.  
 Wyandotte Nation, Wyandotte, Okla.

### Founders' Club

\$500 - \$999

Abiding Faith Baptist Church, Raytown, Mo.  
 Abilene Public Schools Endowment Association, Abilene, Kan.  
 Adrian Christian Church, Adrian, Mo.  
 American Red Cross, Charlotte, N.C.  
 Baptist General Convention of Missouri, Jefferson City, Mo.

Blue Valley Baptist Church, Overland Park, Kan.  
 Bolivar Kiwanis Club, Bolivar, Mo.  
 Bolivar Rotary Club, Bolivar, Mo.  
 Branson Fellowship Bible Church, Kirbyville, Mo.  
 Bunker Alumni Association, Bunker, Mo.  
 Butch Wilson Memorial Scholarship, Hannibal, Mo.  
 Calvary Baptist Church, Edwardsville, Ill.  
 Chaffee Public School Foundation,  
 Cape Girardeau, Mo.  
 Cheri Jo Davis Memorial Scholarship, Lebanon, Mo.  
 Chinese Christian Union Church, Chicago, Ill.  
 Clara Baptist Church, Houston, Mo.  
 Closer Walk Church, Ridgedale, Mo.  
 Community Betterment and Arts Council, Houston, Mo.  
 Community Blood Center of Greater Kansas City,  
 Kansas City, Mo.  
 Community Foundation of Dickinson County,  
 Abilene, Kan.  
 Connexion Church, Mount Vernon, Ill.  
 Countryside Christian Church, Nixa, Mo.  
 Culbertson Memorial Hospital Foundation,  
 Rushville, Ill.  
 Dadeville R-II School, Dadeville, Mo.  
 Delta Kappa Gamma - Gamma Phi, Cabool, Mo.  
 Design Group Architects Limited, Bolivar, Mo.  
 Elliott, Robinson and Company LLP, Springfield, Mo.  
 Evangel Temple Christian Center, Springfield, Mo.  
 Evergreen Baptist Church, Bixby, Okla.  
 Farmers Mutual Insurance Company, Hermitage, Mo.  
 Fee Fee Baptist Church, Bridgeton, Mo.  
 Fellowship Baptist Church, Neosho, Mo.  
 Fellowship Baptist Church, Nevis, Mo.  
 Fellowship Bible Church, Kirbyville, Mo.  
 First Assembly of God Church, Tuscumbia, Mo.  
 First Baptist Church, Carl Junction, Mo.  
 First Baptist Church, Centralia, Mo.  
 First Baptist Church, Dewey, Okla.  
 First Baptist Church, Edmond, Okla.  
 First Baptist Church, Eldon, Mo.  
 First Baptist Church, Fairview Heights, Ill.  
 First Baptist Church, Grant, Ala.  
 First Baptist Church, Jenks, Okla.  
 First Baptist Church, Joplin, Mo.  
 First Baptist Church, Lamar, Mo.  
 First Baptist Church, Licking, Mo.  
 First Baptist Church, Millersville, Mo.  
 First Baptist Church, Prosper, Texas  
 First Baptist Church, Rolla, Mo.  
 First Christian Church of Tipton, Mo.  
 First Presbyterian Church, West Plains, Mo.  
 First Things First Foundation, Phoenix, Ariz.  
 Frank and Elizabeth Schafer Scholarship Fund,  
 Owensville, Mo.  
 Fulton Medical Center, Fulton, Mo.  
 Green Forest Education Foundation, Green Forest, Ark.  
 Halfway School Foundation, Halfway, Mo.  
 Hannibal Evangelical Free Church, Hannibal, Mo.  
 Harold Baptist Church, Walnut Grove, Mo.  
 Harvest Assembly, Fair Play, Mo.  
 Hazelwood Baptist Church, Hazelwood, Mo.  
 Henry County Cattleman's Association, Clinton, Mo.  
 Houston High School Alumni Scholarship, Houston, Mo.

# 5

## Questions with **Lena Campbell**

In each issue of SBULife magazine, we interview one of our staff members so you can meet the people who help make SBU a Christ-centered, caring academic community.



Last December, Lena Campbell received the SBU Life Beautiful Award, an honor given annually to employees — one faculty member and one staff member — who exemplify a “life beautiful.” A native of Korea, Lena has worked in housekeeping for SBU for almost 20 years and attends Korean Presbyterian Church in Springfield, where she helps prepare church dinners and volunteers where she is needed.

### **Could you describe your journey from Korea to the United States?**

I was excited to take the journey to the United States. I was married at that time and his family was here in the United States. Therefore, we decided to move to the United States. My husband at the time was already in the United States. I flew out to the United States shortly after my husband did. I took one suitcase and started my life in the United States.

### **What motivates you during your workday?**

I enjoy what I do, and the staff/faculty are the greatest. I enjoy keeping myself busy, otherwise I wouldn't have anything to do and being bored is no fun. I enjoy the students that come and go, as well.

### **What is your favorite aspect of your job?**

Everything. I really like doing what I do because it keeps me moving and young at heart.

### **In addition to helping prepare meals for your church, you also provide meals and snacks, on occasion, for the Department of History faculty. What was your motivation for doing this?**

They are super-nice and friendly. I enjoy providing for the faculty in the Department of History. The reason why I started bringing snacks was because it's a small crew upstairs and they never had a secretary. What motivated me to start this was when it was a professor's birthday in the Department of History. I thoroughly enjoy bringing in snacks for the Department of History and they appreciate what I bring.

### **How did you feel when you found out that you won the staff Life Beautiful Award?**

I was too excited and surprised that I won the staff Life Beautiful Award. I was also a bit shocked; therefore, I didn't know how to react. I had no idea that I even won the staff Life Beautiful Award. I felt AWESOME!!!

Hickory Grove Baptist Church, Pleasant Hill, Mo.  
 The Hill Church, Stockton, Mo.  
 Howell-Oregon Electric Cooperative Inc.,  
 West Plains, Mo.  
 Huntsville Lions Club, Huntsville, Ark.  
 James and Pauline Evans Memorial Scholarship,  
 Stoutland, Mo.  
 James River Assembly of God Church, Ozark, Mo.  
 Joel E. Barber PTO, Lebanon, Mo.  
 Joplin Dental Care, Joplin, Mo.  
 K and W Industrial Supply Inc., Springfield, Mo.  
 KLL Memorial Scholarship Foundation,  
 Shawnee Mission, Kan.  
 LAJ Farms, Flemington, Mo.  
 Lamar Metro Club, Lamar, Mo.  
 Lebanon Band Parents, Lebanon, Mo.  
 Legend Bank, Bowie, Texas  
 LifePoint Church, Lebanon, Mo.  
 Lutie R-VI Schools and CTA, Theodosia, Mo.  
 Macedonia Baptist Church, Springfield, Mo.  
 Macks Creek R-V Schools, Macks Creek, Mo.  
 Maplewood Baptist Church, Maplewood, Mo.  
 Melva Palmer Ellis Scholarship, Lebanon, Mo.  
 Metropolitan Missionary Baptist Church,  
 Kansas City, Mo.  
 Milford Christian Church, Lamar, Mo.  
 Mingo Valley Christian School, Tulsa, Okla.  
 Missouri Association of Rural Education,  
 Warrensburg, Mo.  
 Missouri Society of CPAs, Saint Louis, Mo.  
 Morrill Baptist Church, Morrill, Maine  
 Mountain Home Education Foundation,  
 Mountain Home, Ark.  
 Mountain Mover Ministries, Lees Summit, Mo.  
 Muskogee County Farm Bureau, Muskogee, Okla.  
 New Heights Church, Fayetteville, Ark.  
 New Heights Church, Farmington, Mo.  
 New Site Baptist Church, Monett, Mo.  
 New-Mac Electric Cooperative, Neosho, Mo.  
 North County Christian School, Florissant, Mo.  
 Northeast Baptist Church, Clinton, Mo.  
 Northwestern Electric Cooperative,  
 Woodward, Okla.  
 O'Bannon Banking Company, Buffalo, Mo.  
 Olive Branch First Baptist Church,  
 Olive Branch, Miss.  
 Ottawa Unified School District #290, Ottawa, Kan.  
 Ozark Baptist Church, Houston, Mo.  
 Ozark High School, Ozark, Mo.  
 Ozark Mountain Players, Mansfield, Mo.  
 Ozark R-VI School District, Ozark, Mo.  
 Pathway Church, Raymore, Mo.  
 Pea Ridge High School Alumni Association,  
 Pea Ridge, Ark.  
 PEO Chapter BT, Baxter Springs, Kan.  
 Pinkley-Brewer Scholarship Fund, Saint Louis, Mo.  
 Polk County Mutual Insurance, Bolivar, Mo.  
 Pomona Christian Church, Pomona, Mo.  
 Prairie Hill Baptist Church, Exeter, Mo.  
 Prairie View Baptist Sunday School, Shelbyville, Mo.

Providence Baptist Church, West Plains, Mo.  
 R. W. Keener and B. J. Keener Foundation,  
 Salt Lake City, Utah  
 Rangely District Hospital, Rangely, Colo.  
 Reeds Spring R-IV School District,  
 Reeds Spring, Mo.  
 Rite Way Concrete Products Company,  
 Springfield, Mo.  
 Robinson Baptist Church, Siloam Springs, Ark.  
 Rogers Development Foundation, Rogers, Ark.  
 Rotary Club of Lamar, Lamar, Mo.  
 Salem Full Gospel Church, Salem, Mo.  
 SBU Association of Retired Personnel, Bolivar, Mo.  
 Siloam Springs High School Scholarship Fund,  
 Siloam Springs, Ark.  
 Southern Missouri District Council, Springfield of  
 Assemblies of God, Springfield, Mo.  
 Speedwell Southern Baptist Church,  
 El Dorado Springs, Mo.  
 Springfield Catholic Schools, Springfield, Mo.  
 Stockton Christian Church, Stockton, Mo.  
 Stony Point Missionary Baptist Church, Irondale, Mo.  
 Summit Community Church, O'Fallon, Mo.  
 Teters Floral Products Company, Bolivar, Mo.  
 Tiffany Fellowship, Kansas City, Mo.  
 Tri-County Telephone Association, Council Grove, Kan.  
 Trinity Baptist Church, Willow Springs, Mo.  
 Union County Farm Bureau, Jonesboro, Ill.  
 Valley Springs First Baptist Church, Valley Springs, Ark.  
 VFW Post 4409 of Cass County, Harrisonville, Mo.  
 Weaubleau R-III School District, Weaubleau, Mo.  
 Weaubleau Tigers Booster Club, Weaubleau, Mo.  
 Westside Baptist Church, Waynesville, Mo.  
 White Oak Pond Cumberland Presbyterian Church,  
 Lebanon, Mo.  
 Willow Springs Scholarship Club, Willow Springs, Mo.

### *Bearcat Club* **\$250 - \$499**

AAUW Nevada Branch, Harwood, Mo.  
 Action Management and Consulting Services LLC,  
 King City, Mo.  
 AKJ Construction, Martinsville, Ind.  
 Bryant Crosspointe Church, Bryant, Ark.  
 Budget Blinds of Northern Utah, Hooper, Utah  
 Catalyst Church, Springfield, Mo.  
 CBF Heartland, Liberty, Mo.  
 Christian Church of Estes Park, Estes Park, Colo.  
 Church of the Four Corners, Independence, Mo.  
 Citizens for Education, Houston, Mo.  
 Community Bible Church, Olathe, Kan.  
 Community Teachers Association, Mansfield, Mo.  
 Concord Baptist Church, Hopkinsville, Ky.  
 Coon Creek Baptist Church, Collins, Mo.  
 Crete Berean Church, Crete, Neb.  
 Crossroads Inn & Suites, Salem, Mo.  
 Dallas Ridgcrest Baptist Church, Dallas, Texas  
 First Assembly of God Church, El Dorado Springs, Mo.  
 First Baptist Church of Harvester, Saint Charles, Mo.  
 First Baptist Church, Adair, Okla.

First Baptist Church, Bates City, Mo.  
 First Baptist Church, Bentonville, Ark.  
 First Baptist Church, Bismarck, Mo.  
 First Baptist Church, Independence, Mo.  
 First Baptist Church, Dixon, Mo.  
 First Baptist Church, Harrisonville, Mo.  
 First Baptist Church, Maryville, Ill.  
 First Baptist Church, Nixa, Mo.  
 First Baptist Church, Swedeborg, Mo.  
 First Baptist Church, Thayer, Mo.  
 First Baptist Church, Waynesville, Mo.  
 First Southern Baptist Church, Kimberling City, Mo.  
 Gerster Baptist Church, Osceola, Mo.  
 Grace Bible Church, Topeka, Kan.  
 Grace Evangelical Church, Saint Joseph, Mo.  
 High Plains Heritage Foundation, Liberal, Kan.  
 High Street Baptist Church, Springfield, Mo.  
 HJM Innovations LLC, Elkland, Mo.  
 Homewood Evangelical Free Church, Moline, Ill.  
 Jasper Engines and Transmissions Inc., Jasper, Ind.  
 Kate Duncan Smith DAR School, Grant, Ala.  
 Kings Point Baptist Church, Lockwood, Mo.  
 Maranatha Academy, Shawnee, Kan.  
 Maricorp U.S., Shell Knob, Mo.  
 Marion C. Early PTO, Aldrich, Mo.  
 Mountain Home Education Foundation,  
 Mountain Home, Ark.  
 Mount Pleasant Baptist Church, Hartsburg, Mo.  
 Neosho R-V School District, Neosho, Mo.  
 Northwest Region Association Inc., Saint Joseph, Mo.  
 Owensville Christian Church, Owensville, Mo.  
 Pleasant Home Baptist Church, Springfield, Mo.  
 Porta High School, Petersburg, Ill.  
 Pulaski County Bar Association, Waynesville, Mo.  
 Reedley Asa Inc., Reedley, Calif.  
 Refuge Church, Stockton, Mo.  
 Ruth Parks Nursing Scholarship, Ida Grove, Iowa  
 Salem United Methodist Church, Salem, Mo.  
 Sharon Baptist Church, Wichita, Kan.  
 Shelby Rae Dotson Memorial Foundation,  
 Huntsville, Ark.  
 Siloam Springs School District, Siloam Springs, Ark.  
 St. Clair County State Bank, Osceola, Mo.  
 Thursday Musicale, Bolivar, Mo.  
 Tower View Baptist Church, Kansas City, Mo.  
 Truman Heartland Community Foundation,  
 Independence, Mo.  
 Victor Baptist Church, Victor, Iowa  
 Viola Baptist Church, Shell Knob, Mo.  
 Warrensburg R-VI School District, Warrensburg, Mo.  
 Webster County Republican Committee,  
 Marshfield, Mo.  
 Westlake Ace Hardware, Bolivar, Mo.  
 Westside Church of the Nazarene, Olathe, Kan.  
 Wheatland Baptist Church, Wheatland, Mo.  
 Word of Life Community Church, Peculiar, Mo.

## Board of Trustees

**OFFICERS:** Mark Rains '70, *chairman*

Ryan Palmer '96, *vice chairman*

Syndee Chase, *secretary*

Joe Brand

*Businessman, Salem*

David Brown '88

*Pastor, Lebanon*

Eddie Bumpers

*Pastor, Springfield*

Syndee Chase

*Businesswoman, Lebanon*

Todd Decker '83

*Pastor, Neosho*

Terry Delaney

*Pastor, Mexico*

Jerry Dudley

*Pastor, St. Charles*

Don Fahrni '70

*Businessman, Russellville*

Kevin Farr

*Nonprofit sector, Springfield*

Phillip Franz

*Businessman, West Plains*

Susan Gilmore '79

*Retired Businesswoman, Mt. Vernon*

Jana Horner '89

*Physician, Bolivar*

Wayne Hutchins '51

*Retired Businessman, Springfield*

Bob Ingold '72

*Attorney, Springfield*

Brandon Jackley '98

*Businessman, Blue Springs*

Randy Johnson '77

*Pastor, Iola, Kan.*

Durwin Kicker '85

*Pastor, Marshfield*

Kyle Lee

*Public service sector, Bolivar*

Ronda Miller

*Businesswoman, Camdenton*

Rick Moore '85

*Educator, Kansas City*

Donna Neil

*Businesswoman, Springfield*

Ryan Palmer '96

*Pastor, Springfield*

Mark Rains '70

*Attorney, Blue Springs*

Rebecca Randles '85

*Attorney, Kansas City*

David Van Bebber '08

*Pastor, Buffalo*

## Deans

Troy Bethards '93, D.B.A.

*Robert W. Plaster College of Business and Computer Science*

Brittany Hendrickson '12, D.N.P.

*Mercy College of Nursing & Health Sciences*

Rodney Reeves '79, Ph.D.

*Courts Redford College of Theology & Ministry*

Kevin Schriver '83, Psy.D.

*College of Education & Social Sciences*

Perry A. Tompkins, Ph.D.

*College of Science and Mathematics*

Ed Walton, Ed.D.

*University Libraries*

Jeff Waters, D.M.A.

*Geneva Casebolt College of Music, Arts & Letters*

## University Relations

Holly Bridge '08

*Director of Alumni Engagement*

Ashley Dinwiddie

*Director of Donor Relations*

Jack Hays

*Fundraising Consultant*

Kristina Hottes '11, M.B.A. '13

*Director of Annual Giving and Development Services*

Penny Marr

*Assistant Director of Stewardship Services*

Granville Watson

*Fundraising Consultant*

Steve Whisler '71

*Fundraising Consultant*

## Marketing and Communications

Alyssa Glasgow '15

*Graphic Designer*

Charlotte Highsmith Marsch '97

*Director of Marketing and Communications*

Denise Elson Tucker '89

*Assistant Director of Marketing and Communications*

Rebekah Wright '10

*Assistant Director for Digital Marketing*

## Administration

Eric A. Turner, Ed.D.

*President*

Darren Crowder '98, M.A.

*Dean of Enrollment Management*

Rob Harris '88, Ed.D.

*Vice President for Student Development*

Brad Johnson, Ed.D.

*Vice President for University Relations*

Allison Langford, Ed.D.

*Vice President for Strategic Planning and Initiatives*

Tara Parson '03, C.P.A.

*Chief Financial Officer and Vice President for Administration*

Mike Pitts '85, M.B.A. '10

*Director of Athletics*

J. Lee Skinkle, Ph.D.

*Provost*

## SBU honors Campbell, Steiert with Life Beautiful Awards



**L**ena Campbell, housekeeper, and Paula Steiert, instructor of health sciences, received the Staff and Faculty Life Beautiful Awards during the annual employee Christmas banquet Dec. 6 at Southwest Baptist University.

“The designation ‘life beautiful’ is the highest honor a person can receive at Southwest Baptist University,” said Dr. Eric A. Turner, SBU president. “Each year during the Bolivar spring commencement, we honor two graduating seniors who are chosen by the faculty as best exemplifying a ‘life beautiful.’ During our employee Christmas Banquet, we honor a faculty member and a staff member who exemplify a ‘life beautiful.’”

The Faculty Life Beautiful Award was established in 1987, and the Staff Life Beautiful Award was established in 1992.

### STAFF LIFE BEAUTIFUL

Lena Campbell, a native of Korea, arrived in the United States in 1979 and began working at SBU in 1999. In addition to her full-time job in housekeeping at SBU and her part-time job in Bolivar, she attends Korean Presbyterian Church in Springfield, where she helps prepare church dinners and volunteers in whatever capacity is needed for her church body.

“She is a very generous person who has taken upon herself over the years to regularly feed and nourish the Department of History faculty by periodically providing us with meals and snacks,” one of her co-workers said. “Her willingness to share her meager resources with us stems from a generous heart and demonstrates her Christ-like love with this sacrificial service of hospitality.”

Known by many as a “bright ray of sunshine,” she makes a positive impact on those with whom she comes in contact.

“She meets the highest standards in the performance of her duties at SBU, and does so with an attitude that exudes kindness and joy,” another co-worker said.

### FACULTY LIFE BEAUTIFUL

Paula Steiert, who has been a member of the SBU faculty since 1993, currently instructs the pre-requisite science courses for nursing and radiography on the Springfield campus.

She has a bachelor of science degree in biology from the College of St. Catherine in St. Paul, Minn., and a graduate degree in microbiology from the University of Minnesota.

“She has a long-standing history on this campus as being a dedicated faculty member that truly cares for each student,” a colleague wrote. “She will go above and beyond to help any student to be successful.”

And, her students echo that thought.

“Her pathophysiology class made the biggest impact on my career, not only as a student, but as a nurse,” one of her students wrote. “Pathophysiology set the tone for the BSN program; it was tough, but well worth my time. This class drove me to ask ‘why’ questions and to propose possible answers to the questions I was asking.

“She never robbed me of the time I needed to critically think. She helped me develop the answers to my own questions. Without her as my critical-thinking coach, I would not be the student or nurse I am today.”

Steiert is active in her church and volunteers for SBU’s Mercy College of Nursing and Health Sciences home-school health fairs and college open houses. She and her husband, Jack, have one child, Brianna, who is a research assistant at the University of Kansas Medical Center. ■



The Alumni Office is taking nominations for the **Life Service Award** and the **Edwin Lightfoot Distinguished Alumni Award** until March 11, 2019.



Submit nominations at **ADVANCE.SBUNIV.EDU**

Southwest Baptist University graduated 204 students at two winter 2018 commencement ceremonies in the Jane and Ken Meyer Wellness and Sports Center on the Bolivar campus.

The SBU Mercy College of Nursing and Health Sciences held its commencement on Thursday, Dec. 13, and the ceremony for all other graduates was held on Friday, Dec. 14. The University holds graduation twice a year, in December and May.

SBU President Dr. Eric A. Turner said, "Commencement is the most important academic event for any university. For SBU, we are a Christ-centered, caring academic community preparing students to become servant leaders in a global society.

"Our graduates are extraordinary people, working diligently to achieve

this milestone. Our faculty, as you well know, are outstanding Christian scholars, devoted to providing excellent academic and spiritual examples for our students."

Marisa Mayo, a political science graduate from Springfield, Mo., delivered the Bob R. Derryberry Senior Address at Friday's commencement. She is the daughter of Wes and Tiffany Fanning, and Kent and Vicky Mayo.

Dr. Troy Bethards '93, dean of SBU's Robert W. Plaster College of Business and Computer Science, delivered the commencement address, and Douglas Wayne Glick Jr., a bachelor of science in health science graduate, was the speaker for Thursday's ceremony. ■

## SBU confers degrees upon 204 graduates in winter commencement ceremonies



## SBU's Glasgow honored with lifetime achievement award



Southwest Baptist University's Dr. Bob Glasgow '84, professor of mathematics, was presented with the Leroy Sachs Award for lifetime achievement (or contribution) on Nov. 30 at the Missouri Council of Teachers of Mathematics Fall Conference in Columbia.

"I was very surprised and humbled to receive this award," Glasgow said. "It is a recognition that comes from my colleagues across the state of Missouri; people I have worked with, learned from and respect greatly. God has blessed me immensely to have so many great friends to work with over the years, and I am thankful to Him for all of my opportunities."

The award was established in 1993 to recognize an individual who has given time, energy, and expertise to benefit the organization and to promote the improvement of mathematics education across the state of Missouri, the MCTM website states. It is named in honor of Leroy Sachs, a well-known St. Louis educator, who is recognized nationally for his excellence in teaching and support of teachers. Sachs, who is now 104 years old, was a former president of MCTM as well as the Illinois Council of Teachers of Mathematics.

"It was a great honor to receive the award

and it was very exciting that my daughters were there (without me knowing) to experience the night," Glasgow said. "I am also very thankful to SBU and the support I have received for the last 30 years to be involved in mathematics education in the state of Missouri. I am honored to represent who we are as a university in all that I do."

Glasgow previously was honored by the MCTM in 2011 as the Outstanding Post-Secondary Mathematics Teacher. He also received SBU's Orien B. Hendrex Distinguished Teacher Award in 2017, the Science and Christian Faith Award in 2007, which is given by the SBU College of Science and Mathematics, and was the SBU Faculty Life Beautiful Award recipient in 2005.

"Bob has been an integral part of the mathematics department at SBU since 1989," said Dr. Kevin Hopkins, department chair. "His lifetime of service has been evident to the department and to his church since that time. He has repeatedly demonstrated for our students what it looks like to be a servant leader. MCTM's awarding him the 2018 Leroy Sachs Award is a recognition of his service to and leadership in Missouri mathematics beyond his contributions at Southwest Baptist University." ■

## 1950s

**Beth (Toppass) Snowden '51** lives in Lee's Summit, Mo. She can be reached at [cbsnowden@att.net](mailto:cbsnowden@att.net).

**Eddie Henson '52** and his wife, Mary, live in Sylva, N.C., and will be celebrating their 60th wedding anniversary on Feb. 14. Eddie can be reached at [eddie.henson333@gmail.com](mailto:eddie.henson333@gmail.com).

## 1960s

**Charlotte (West) Earp '62** lives in Carrollton, Texas. She can be reached at [cearp@hsutx.edu](mailto:cearp@hsutx.edu).

**Fred Bryant '64, '67** lives in Fort Lauderdale, Fla. He can be reached at [freddieknox@hotmail.com](mailto:freddieknox@hotmail.com).

**Elizabeth (Hall) Moeller '69** and her husband, **Charles '67**, celebrated their 50th wedding anniversary on Dec. 27, 2018.

## 1970s

**Edward Farris '70**, lives in Topeka, Kan. His wife, Roberta, passed away on Jan. 19, 2015. Edward can be reached at [farrissudden@gmail.com](mailto:farrissudden@gmail.com).

**William Kahler '74**, and his wife, Davene, live in Fairland, Okla. William can be reached at [w.kahler@sbcglobal.net](mailto:w.kahler@sbcglobal.net).

**Theresa Boggess '78**, lives in Littleton, Colo. Theresa can be reached at [theriboggess@hotmail.com](mailto:theriboggess@hotmail.com).

## 1980s

**Michael Boothe '81**, and his wife, **Karen (Pressler) '81**, live in Gladstone, Mo. Michael can be reached at [mdboothe@gmail.com](mailto:mdboothe@gmail.com).

**Brent Dickerson '84**, lives in Independence, Mo. He can be reached at [brent.dickerson@att.net](mailto:brent.dickerson@att.net).

**Lisa (Bacon) Masters '87**, and her husband, Paul, live in Troy, Ill. They have three sons: Colton, who is a senior at SBU, Brett, who is a junior at Missouri S&T, and Andrew, who is a senior in high school. Lisa can be reached at [master5are@charter.net](mailto:master5are@charter.net).

## 2000s

**Khristina (Anderson) McCord '00**, and her husband, Tracy, live in Republic, Mo., and have three children, Abigail (15), Andrew (12) and Aubrie (9). Khristina, who works for Mercy, can be reached at [khristina75@gmail.com](mailto:khristina75@gmail.com).

**Jack Belcher '08**, and his wife, Jennifer, live in Leavenworth, Kan. Jack can be reached at [audienceofone4@hotmail.com](mailto:audienceofone4@hotmail.com).

## 2010s

**Jordan Green '10**, and his wife, **Sarah Beth (Oakley) '10, '13**, live in Wichita, Kan., where Jordan is the Connections Pastor at First Evangelical Free Church. Jordan can be reached at [jgreen@firstfreewichita.org](mailto:jgreen@firstfreewichita.org).

**Jeremiah Bechtold '16**, and his wife, **Leah (Cleek) Bechtold '16**, live in Lafayette, Ind. Jeremiah can be reached at [jeremiahbechtold@gmail.com](mailto:jeremiahbechtold@gmail.com).

## Bearcats in the News

**Matthew Easter '05** and **Lori Kitrel '98**, were among 109 St. Louis-area educators to receive an Emerson Excellence in Teaching award on Nov. 11, 2018. Now in its 29th year, the awards pay tribute to area educators – from kindergarten teachers to college professors – for their achievements and dedication to the field of education. The Excellence in Teaching Awards program is sponsored annually by St. Louis-based Emerson, a diversified global manufacturer and technology leader. Award recipients will have the opportunity to apply for a Gold Star Grant from Emerson, to be presented in Spring 2019, according to Emerson's news release. Honorees from this year and the past five years are eligible to apply for the competitive grants, which are designed to fund educational projects that reflect the pillars of the Emerson brand – technology, innovation and leadership. Since 2006, Emerson has awarded \$615,000 to area teachers and schools through the Gold Star Grant program.

## In Memory

**Dr. Martha K. Hicks**, of Opp, Ala., and formerly of Selma, Ala., passed away Jan. 26, 2019, at the age of 65, after a two-year battle with cancer. Dr. Hicks served as a faculty member in SBU's department of music from 1997 until her retirement in 2017. She served as department chair from 2009-2017. Dr. Hicks is survived by her siblings, Betty Hicks Elliott, Kenneth E. Hicks, Nancy Hicks Cole and Lisa Hicks Sexton; nieces and nephews, as well as 14 great-nieces and nephews. Services were held Jan. 31 at Elkdale Baptist Church, with interment in New Live Oak Cemetery, Selma. In lieu of flowers, memorial donations may be made to Therapy Dogs International, 88 Bartley Road, Flanders, N.J., 07836 or [www.tdi-dog.org](http://www.tdi-dog.org).

**Elaine (Toppass) Riney '52**, passed away on Sept. 2, 2018, at the Belton Regional Medical Center, at the age of 85. Riney received her Associate of Arts degree from Southwest Baptist College (SBU). She was a member of First Baptist Church of Rich Hill, Mo., and was known for her love and talent for photography. She also enjoyed playing shuffleboard and played in the hand bell choir. Riney is survived by her brother, Oscar Toppass; sister Beth Snowden; and many nieces and nephews. A memorial contribution can be made to the Foxwood Springs Living Center, 1500 Foxwood Dr., Raymore, Mo., 64083.

**David Bennett '72**, passed away on June 21, 2018, at the age of 69, after a sudden illness. Bennett was Chairman Emeritus of the U.S. Nuclear Council, and served as an advisor on several Senate sub-committees regarding shipment of radioactive materials. Bennett also served on the Board of Trustees for Southwest Baptist University since 2011, in addition to being a donor, was a charter member of the Christian Business Men's Connection, a member of First Baptist Church of Joplin, where he served as a deacon and a member of the hand bell choir. He is survived by his wife, Kathy (Kissinger) Bennett; his son, John Bennett and family; daughters Sarah Truitt, Jennifer Wilkins and Alison Parker and their families; and his only sister, Nancey Gillogly. Memorial contributions may be made to Southwest Baptist University in care of Mason-Woodward Mortuary and Crematory, Joplin, Mo.

# Guess Who?

SBU is blessed with employees who have given many years of service to promoting the SBU mission to be a Christ-centered, caring academic community preparing students to be servant leaders in a global society. The three individuals pictured here are our longest-serving current employees, each having served here since 1980! **Can you identify any of these employees pictured below?**

1



2

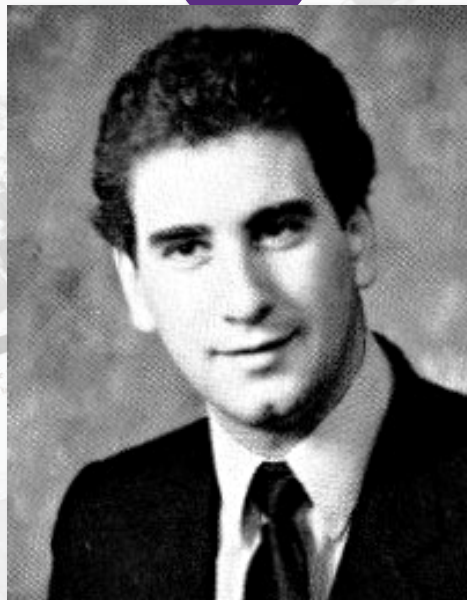

3



Everyone who correctly identifies at least one of these employees will be entered into a prize drawing. Submit your guesses by email to **[SBUcommunications@gmail.com](mailto:SBUcommunications@gmail.com)** or by mail to:  
Office of Marketing and Communications, 1600 University Ave., Bolivar MO 65613.  
**Entries must be received by March 22.**

Thank you to all who participated in the previous Guess Who contest.  
The pictured faculty members were Dan Cochran, John Bryant, and Mark Tappmeyer.

**The following all submitted correct responses:** Sharla Bailey, Janell Barger, Ruth Herron Betts, Juanita Boro, Michael Brenneis, Tiffany Burton, John Campbell, Mark Carpenter, Pat Carpenter, Lyle Catron, Rebecca Clemens, Kevin Clinton, Tammy Condren, Loree Cox, Stella Cunningham, Todd Decker, Roger Driskill, Shelley Earp, Rocky Eaton, Terri Fallin, Pam Ferguson, Sandra Fortner, Gary Foster, Linda Porter Fuerst, Tricia Gage, Michelle Chronister Gentile, Bill Gravely, Charla Porter Green, Martha McFerron Green, Martha Hale, Jennifer Hayes, Chuck Haymes, Pam Wootton Hickey, Paul Hickey, Juanita Highfill, Duane and Linda Hileman, Holly Hill-Stanford, BW and Karen Honeycutt, Mick Hood, Sandra Jones, William Kahler, Gary Kelb, Chris Keller, Maria Korte, Betsy Walkenhorst Lange, Debbie Latshaw, Bill Lower, Linda Maberry, Melanie Sisler Maifeld, Zach Manis, Dorothy Clark Mantonya, Anita Oesch Martin, Claudia Beeman Martindale, Mac McCully, Brenda McGill, Angela Sheppard McGowan, Carol Micke, Bonnie Miles, Denver Miller, Julie Mpofu, Deborah Muir, Jay Pankey, Elaine Dueker Parsley, Mark and Jill Penticuff, Daniel Prier, Holly Richardson, Mike Roy, George Rudisaile, Larry Scantlan, Naomi Fultz Scantlan, Vicki Simmerman Schmidt, Linda Shipman, Steve Shipman, Jim Shrimpton, Gloria Simpson, Jennifer Albert Smith, Micah Snodgrass, Robert Stamper, Mark Stephens, Greg Stewart, Stan Sullinger, Paul Turner, Jolene Vereecke, Mike VonMoss, Kristi Walkup, Melissa Leck Warden, Pam Watson, Rodney Welch, LeaAnn West, Kevin Wilcoxon, Pam Williams, Lynne Wilson, Michaela Wingerd, Julie Woods, Carolyn Fuchs Wright, Earl Scott Wright.

# SBUlife

Southwest Baptist University  
1600 University Avenue  
Bolivar, MO 65613

## UPCOMING EVENTS

*SBU Theatre Production*

You're a Good Man, Charlie Brown

**MARCH 7-9 | 7 P.M.**

*William and Kathy Brown Guest Artist Series*

Duo MemDi

**APRIL 26 | 7:30 P.M.**

*SBU Department of Music: Masterworks*

**MAY 3 | 7:30 P.M.**

[www.SBUniv.edu/news-events](http://www.SBUniv.edu/news-events)

*SBU Alumni Events* >>

St. Louis Cardinals

**APRIL 6 | 11:15 A.M.**

Wonders of Wildlife

**APRIL 13 | 8:30 A.M.**

Sporting Kansas City

**AUGUST 10 | 7:30 P.M.**

[advance.SBUniv.edu/alumni-events](http://advance.SBUniv.edu/alumni-events)