

# SBUlife

Magazine of Southwest Baptist University Winter 2014

## *A Shared Passion*

*Professor involves students in unique research opportunities*

President's Report 2013

# Guess Who?

*The annual Mr. and Ms. Southwest pageant is coming up on Friday, March 7. Candidates are nominated by faculty and staff and then voted on by the student body. Can you name any of these past SBU royalty pictured below? Send in your answers to be entered into a prize drawing.*

1



2



3

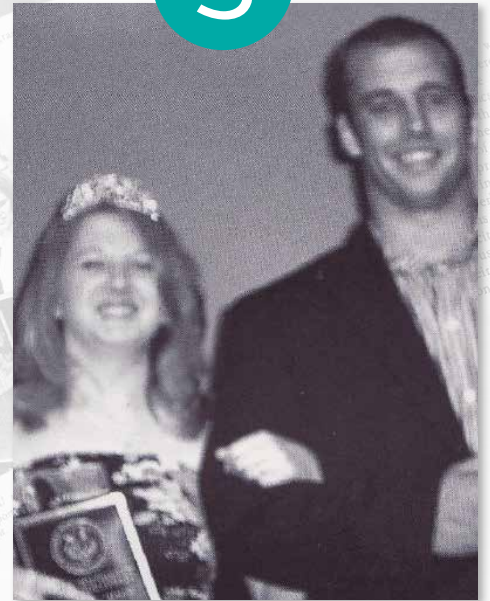

Thanks to all who responded to the Guess Who contest in the previous issue. The pictured Homecoming queens were Jenny Cherry, Lori Crum and Kathy Bozarth.

**The following all submitted correct responses:** Gary Adolph, Barb Bickford, Michael Brenneis, Jerry Carlisle, Earl and Janice Cooper, Katherine Dasal, Charlotte West Earp, Jane Flora, Martha Green, Doug Hamilton, Cliff Hutchins, Dolly Koon, Anita Martin, Kelly Miller, Susan O'Bryan, Patricia Oglesby, Carol Pendergrass, Rosemary Postlewait, Peggy Prather, Joseph Scott, Stan Sullinger, Judy Warren, Brad Weeks, Charles Wright, Jackie Wright

Congratulations to Doug Hamilton, who won the prize package.

Submit your guesses by email to [SBUcommunications@gmail.com](mailto:SBUcommunications@gmail.com) or by mail to: Office of Marketing and Communications, 1600 University Ave., Bolivar MO 65613. Entries must be received by March 21.



**Volume 99 Issue 1**  
**USPS 507-500**

**PRESIDENT**

Dr. C. Pat Taylor

**EXECUTIVE EDITOR**

Charlotte Highsmith Marsch '97

**ASSISTANT EDITOR**

Lindsay Lewis Schindler '04, M.B.A. '09

**DESIGNER**

Rollie Skinner '06

**CONTRIBUTING WRITERS**

Jeff Weseloh '09, M.B.A. '13;

Rebekah Wright '10

**PHOTOGRAPHERS**

Charlotte Highsmith Marsch '97;

Rollie Skinner '06; Grace Weseloh '11

**ADDRESS CHANGE**

**POSTMASTER:** Send address changes to

SBU 1600 University Avenue,

Bolivar, MO 65613-2597

**HOW TO REACH US:**

Phone: (417) 328-1803

Fax: (417) 328-1808

Web: [www.sbuniv.edu](http://www.sbuniv.edu)

Email: [cmarsch@SBUuniv.edu](mailto:cmarsch@SBUuniv.edu)

Mail: 1600 University Ave.

Bolivar, MO 65613-2597

SBUlife (USPS 507-500) is published in February, April, July, and November. It is distributed free for alumni, parents and friends of Southwest Baptist University by the Office of Marketing & Communications, 1600 University Ave., Bolivar, MO 65613. Periodical postage paid at Bolivar, Mo., and additional mailing offices.

SBUlife highlights the University's mission: to be a Christ-centered, caring academic community preparing students to be servant leaders in a global society. SBU does not discriminate on the basis of race, color, creed, national origin, gender, age, marital status or disability. Any person having inquiries regarding this may contact Ron Maupin (417) 328-1511.



Discovering answers

2



5

President's Report 2013

## FEATURES

5 Questions with Bob Glidwell

4

## DEPARTMENTS

Sports Focus

23

Keeping in Touch

24



# A shared passion

## *Professor involves students in unique research opportunities*

BY REBEKAH WRIGHT '10

One of SBU's newest biology faculty members has a passion for practical research and is sharing that passion with his students, allowing them the opportunity to join him in unique undergraduate research opportunities. This research experience makes SBU biology students some of the most qualified candidates for graduate schools and is also helping them discover their own God-given callings.

Dr. Tao Wei's extensive ongoing research in microbiology currently focuses primarily on studying biofilms, which are colonies of bacteria that form on biotic or abiotic surfaces, can resist traditional antibiotic treatments and cause chronic infections in the immunocompromised.

Wei says this research is important because the public needs to know about possible side effects of antibiotics involving biofilms. So far, Wei's research has discovered that some antibiotics can actually increase biofilm formation. Thus, when biofilms form to cause an infection, some antibiotics may actually contribute to making the problem chronic.

Dr. Wei's extensive research and enthusiasm about biology is impressive, but what matters more is his desire to see his students learn and succeed. At the start of the 2013-14 academic year, Dr. Wei was selected as the Faculty Newcomer of the Year. In his nomination, one student said of Dr. Wei, "I like that he has us think critically



“I love the lab work and the opportunity to apply what I’m learning and think creatively.”

-Kara Phipps

about experiments so that we come to conclusions with our own thoughts, rather than spoon feeding us the answers; this helps us develop thinking skills while learning and understanding the information.”

Wei has recruited several students to help with his ongoing research, giving them the unique opportunity to participate in scientific research at the undergraduate level. Kara Phipps, senior biology major, has long dreamed of pursuing a career in scientific research. By working as a lab assistant for Dr. Wei, she has had the opportunity to play a critical role in this research.

Last summer she participated in SBU’s Undergraduate Research Experience (SURE) program, which enables SBU students to experience significant research projects with SBU faculty. This led to Kara’s senior capstone project for the Dutile Honors Program. With Wei, she has co-authored a recent journal article and received invaluable experience

with lab work and presenting research findings. After graduation in May, Kara plans to go on to graduate school and says that this lab experience she is receiving at SBU is making her dreams possible.

The opportunity to participate in undergraduate research with Dr. Wei has been so profound for Kara that she recruited several more students to help, including Annie Wolfe, ’13, and Ellie Fjellman, junior.

“I love getting to think for myself, design experiments and discover answers,” Annie said.

Ellie just recently switched to a biology major and wanted to have hands-on experience.

“I figured this would be the best way to transition to a new major and they need younger students to ensure the research keeps moving forward,” she said.

The students explained that in a typical week they read journal articles and then meet with Dr. Wei to discuss what they read. Based on that discussion,

they develop research questions, design experiments and spend their weekends in the lab conducting experiments and compiling results.

“I’m learning how to manage and organize an entire research process,” Kara said. “I love the lab work and the opportunity to apply what I’m learning and to think creatively.”

According to Wei, undergraduate research opportunities are a great asset for SBU and ensure our students are well-prepared and top candidates for graduate schools.

“I’ve met the most intelligent students at SBU since I came,” he said. “I really enjoy working with them, and I can’t do this without them.”

For Kara and other students, this is a dream come true.

“Some days, I wake up and realize how blessed I am to be working on things I love to do in a place I love,” she said. “I am so glad God opened doors for me to pursue undergraduate research at SBU!”

# 5

# Questions

## with **Bob Glidwell**

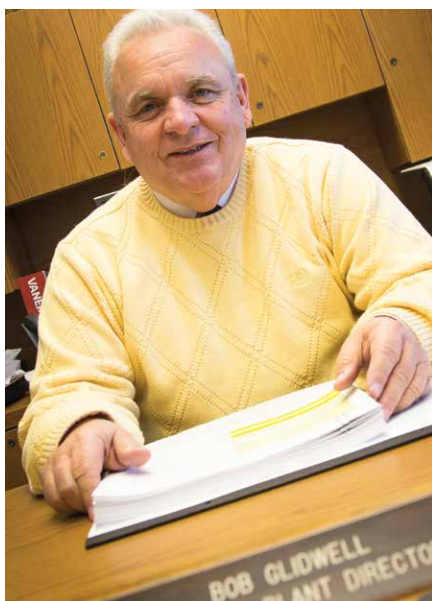

*In each issue of SBULife magazine, we interview one of our staff members so you can meet the people who help make SBU a Christ-centered, caring academic community.*

*Staff and Faculty Life Beautiful awards are given annually to employees who exemplify a “life beautiful.” Bob Glidwell, director of physical plant, received the staff award, while Dana Steward, instructor of university studies and director of the University Success Center received the faculty award. Glidwell is featured in this issue.*

### **How many years have you worked at SBU?**

32

### **What positions have you held at SBU?**

I started working here as the game room manager and bowling coach and then became the physical plant director, a position I have held for 28 years.

### **What does a typical day look like for you at SBU?**

There are so many different facets to my job — which makes my job so much more enjoyable. Usually, I start the day by talking to the maintenance staff about what is happening around campus. From there, I handle items such as budgeting and overseeing building projects.

### **What is your community involvement?**

I am involved mostly through my church, First Baptist Church of Bolivar. I am a trustee, have previously taught Sunday school and am a charter member of the church orchestra and play the clarinet.

### **What is SBU’s greatest asset?**

The people. I have a really good rapport with all the staff. We truly have people who are dedicated.



# PRESIDENT'S REPORT

2 0 1 3



al context since Paul i  
problems; ill. Corinth  
e a s for tone an  
te : Galatians  
Since e oc



## Dear Alumni, Friends and Donors,

Is Christian higher education worth the price? Is the work I do for SBU worth it? After more than 17 years as president of SBU, and as I am getting older, I often ponder these kinds of questions.

A large percentage of my time is spent fundraising for projects, scholarships and to grow the endowment. A year ago January, I had spent a day in meetings in Jefferson City and that night I had driven to Kansas City for dinner with a young couple who had graduated during my early years at SBU. This young couple has become very successful in their careers and is giving back to their alma mater. My purpose that evening was to ask them to make a gift to the track and turf project. After dinner we talked for about two hours. By the time I left Kansas City to return to Jefferson City, it was very late and I had meetings the next day beginning at 7:30 a.m. at the Capitol. During the drive back, I was very tired and I began to think, "Why am I doing this? Is it worth it? How can I justify asking donors to give their hard-earned money to SBU for projects and to assist students with financial challenges?" By the time I arrived in Jefferson City during the early hours of the morning, I had reassured myself that it is indeed worth the effort and SBU and our students are a good investment for our donors.

I have often thought about that night and the deep reflections I had during the drive from Kansas City to Jefferson City. There have been two particular moments that have reassured me that my work and the investment by our donors is important.

During late summer, the turf and track project was completed. When I saw the enthusiasm of football players and the coaches when they first ran onto the new turf, and when the track coaches and some of the track athletes (who have been very successful without a track) saw the new track, I knew it was worth the effort and time I had invested. I knew our donors who had invested in this project would be pleased.

During this past December, I was made aware that one of our excellent students had not returned for her junior year. This student had been involved in numerous activities and was considered a leader in her dorm. I know how much she loves SBU and I was shocked to find that she was attending a state university. When I contacted her family, I found that they had had a serious family illness and she did not have the funds to return to SBU. Each fall I appeal to a group of donors to help fund deserving students who need financial assistance. I immediately knew she would be a student who deserved assistance from this fund. After I looked at her financial aid package and determined how much aid she would need to return to SBU, I called her to tell her that all of her costs to attend SBU would be taken care of. When I read the thank you letter she wrote, saw her in the cafeteria the first week of the spring semester, and heard her say how great it is to be back home at SBU, I realized once again that the energy and time I spend raising money for students is worth it. I can enthusiastically ask donors for contributions to assist students in receiving a quality Christian education at SBU.

What we do at SBU is important. It is important for current students and it is important for the future of our society because of what our SBU graduates will do in the years to come. I will continue to make these long, middle of the night trips as long as I can, and I will continue to seek contributions for students because they are worth it. Christian higher education is worth the price!

C. Pat Taylor  
President

2012-13

## REVENUE BUDGET

### Educational and General

Tuition & Fees	\$41,045,858	79.29%
Missouri Baptist Convention	\$1,250,000	2.41%
Other Undesignated Gifting	\$600,000	1.16%
Investment Earnings	\$172,600	0.33%
Financial Aid Revenue	\$1,154,811	2.23%
Miscellaneous Revenue	\$433,259	0.84%
Auxiliary Enterprise Revenue	\$7,113,472	13.74%
<b>Total Revenue Budget</b>	<b>\$51,770,000</b>	<b>100.00%</b>

## EXPENSE SUMMARY

### Educational and General

Instructional and Departmental	\$13,825,679	26.7%
Organized Activities	\$2,933,925	5.67%
Library	\$1,311,164	2.53%
Student Services	\$2,811,693	5.43%
Operation/Maintenance of Plant	\$3,497,688	6.76%
Administration	\$1,740,969	3.36%
Staff Benefits	\$1,340,333	2.59%
General Institutional	\$3,758,647	7.26%
Student Aid	\$15,567,622	30.07%
Debt Retirement	\$1,108,821	2.14%
<b>Total Education and General</b>	<b>\$47,896,541</b>	<b>92.52%</b>

### Auxiliary Expenses

<b>Total Auxiliary Enterprises</b>	<b>\$3,873,459</b>	<b>7.48%</b>
<b>Total Expense Budget</b>	<b>\$51,770,000</b>	<b>100.00%</b>

**3,812**  
TOTAL STUDENTS

**1,348**  
MEN

**2,464**  
WOMEN

**2,962**  
UNDERGRADUATE

**850**  
GRADUATE

**3.5**  
AVERAGE GPA FOR INCOMING  
FRESHMEN

**23.2**  
MEAN ACT FOR INCOMING  
FRESHMEN

**\$19,200**  
TUITION (UNDERGRADUATE)

**129**  
TOTAL FACULTY (FULL TIME)

**159**  
TOTAL STAFF (FULL TIME)

**16:1**  
STUDENT-TO-FACULTY RATIO

**68%**  
PERCENTAGE OF FULL-TIME  
FACULTY WITH A DOCTORATE  
OR OTHER TERMINAL DEGREE



# ANNUAL GIFT CLUBS

## HERITAGE \$50,000 & ABOVE

Dr. Wayne Gott  
Mr. and Mrs. Al McCord  
Mr. J. C. Meador  
Dr. Ken Meyer

Dr. and Mrs. Phillip E. Franz  
Mr. and Mrs. Jeff Hutchens  
Mr. Gary Kelb  
Dr. and Mrs. C. Pat Taylor  
Brig. General Parker C. Thompson  
Mrs. Marie Williams

## LEGACY SOCIETY \$20,000 - \$49,999

Dr. Ed Clark  
Mr. and Mrs. Jeff Dangeau  
Mr. and Mrs. Dwain Gold  
Dr. and Mrs. Wayne M. Hutchins  
Mr. and Mrs. Wesley Myers  
Mr. and Mrs. Gerald Nostrand  
Ms. Jeanette Redford  
The Late Mr. Micajah B. Thomas

## PRESIDENT'S COUNCIL \$5,000 - \$9,999

Mr. and Mrs. Nate Bethell  
Dr. and Mrs. Gary Black  
Mr. Bill G. Caster  
Mr. and Mrs. Warren Davis  
Mr. and Mrs. Bruce Davison  
Ms. Eldonna R. DeWeese  
Mr. and Mrs. Philip C. Dorth  
Mr. and Mrs. Mark Gilstrap  
Dr. and Mrs. David Gipson  
Mr. and Mrs. Tom Gronewold  
Drs. Doug and Jana Horner  
Mr. and Mrs. Scott P. Hubbard  
Dr. and Mrs. Eugene A. Hutcheson  
Mr. and Mrs. Bob Ingold  
Dr. and Mrs. Don Jump  
Dr. and Mrs. Bill F. Little  
Mr. and Mrs. Ronald H. Maupin  
Mrs. Carol McBroom  
Ms. Ronda Miller  
Mr. and Mrs. Paul Mott  
Ms. Nancy Myers  
Mr. and Mrs. Hal Rhea

## DISTINGUISHED LEADERSHIP COUNCIL \$10,000 - \$19,999

Dr. and Mrs. John F. Best  
Dr. Elsie Blair  
Mr. and Mrs. Bill Bolerjack  
Dr. Edgar H. Burks  
Mr. and Mrs. Wayne Clark  
The Late Dr. and Mrs. T.T. Crabtree  
Mrs. Kathleen Craig  
Dr. and Mrs. David D. Cribbs  
Dr. and Mrs. Jimmy L. Edwards  
Dr. and Mrs. Don Fahrni

Mr. and Mrs. Doug Roller  
 Dr. and Mrs. Ed M. Sickafus  
 Mr. and Mrs. Carl Singer  
 Mr. and Mrs. Tom Welch  
 Mr. and Mrs. Jeffrey P. West

## PROVOST CLUB \$1,000 - \$4,999

Ms. Culea R. Abraham  
 Mr. and Mrs. James E. Adams  
 Ms. Barbara J. Adams  
 Mr. and Mrs. Scott Adler  
 Ms. Carrie H. Allen  
 Mr. and Mrs. John Allman  
 Mr. and Mrs. Joseph Arnold  
 Ms. Kyli A. Arnold  
 The Late Mrs. Donna Poore Atchley  
 Mr. Keith E. Bailey  
 Drs. Don and Pat Baker  
 Mr. and Mrs. James R. Baker  
 Mr. and Mrs. Clarence Barber  
 Mr. and Mrs. Stephen Barker  
 Mr. and Mrs. Ron Barnum  
 Mr. Herb Barritt  
 Mr. and Mrs. Shane M. Bayless  
 Ms. Rachel L. Behmer  
 Mr. and Mrs. C. S. Bennett  
 Dr. and Mrs. Roy Blunt  
 Ms. Bennet Bodenstien  
 Mr. and Mrs. Donald Bolen  
 Mr. and Mrs. David M. Bolton  
 Mr. and Mrs. Ray D. Booker  
 Ms. Skylan J. Branson  
 Mr. and Mrs. Daniel Brantley  
 Ms. Julius L. Braungardt  
 Ms. Heather L. Bregar  
 Dr. Richard L. Brewer  
 Mr. and Mrs. Zachary J. Brooks  
 Mr. and Mrs. Kent J. Brosseau  
 Drs. Bill and Kathy Brown  
 Mr. John and Dr. Judy Bryant  
 Ms. Harriet E. Bryant  
 Mr. and Mrs. Gary L. Burns  
 Mr. and Mrs. Jack Burrell  
 Ms. Katie Buzard  
 Mr. Kenneth Byerly  
 Mr. Stephen L. Byerly  
 Mr. and Mrs. Wallace Campbell  
 Mr. James K. Carroll  
 Dr. Delta G. Cavner  
 Dr. and Mrs. Charles Chaney  
 Ms. Corie G. Chuning  
 Mrs. Doris M. Clark  
 Mr. and Mrs. Randy Clay  
 Ms. Christin B. Close  
 Mr. Bryan B. Close  
 Mr. and Mrs. Grant Cochran  
 Mr. and Mrs. Donald L. Coffey  
 Mr. and Mrs. Jim Cook  
 Mr. and Mrs. Jerry Corson

Mr. Dennis Crane  
 Mr. and Mrs. Ray Cripps  
 The Late Mrs. Isabelle Davis  
 Dr. and Mrs. Marvin Davison  
 Mr. and Mrs. Brent W. DeRossett  
 Ms. Kailyn B. Dearing  
 Ms. Ruth L. Dearing  
 The Late Rev. Orville V. Dodson  
 Dr. and Mrs. Gordon Dutile  
 Mrs. Clytice C. Duzan  
 Mr. and Mrs. Richard A. English  
 Ms. Reba A. Enss  
 Dr. and Mrs. Ron Evans  
 Ms. April Fajardo  
 Mr. and Mrs. William Fankhauser  
 Mr. and Mrs. Dillon J. Farish  
 Mrs. Rachel L. Faseler  
 Mr. and Mrs. Louis Fees  
 Mr. and Mrs. Thomas F. Fienhage  
 Mr. Jeff Foley  
 Mr. and Mrs. Bruce E. Frey  
 Mr. and Mrs. Thomas M. Fulmer  
 Mr. Mitchell L. Furtkamp  
 Mr. Travis H. Furtkamp  
 Mrs. Diana L. Gallamore  
 Dr. and Mrs. Harlie K. Gallatin  
 Col. and Mrs. Gary Gilmore  
 Dr. Betty J. Gipson  
 Dr. and Mrs. David Glass  
 Mr. and Mrs. Bob Glidwell  
 Mr. Jeremy C. Graddy  
 Mr. and Mrs. Joe W. Grant  
 Mr. and Mrs. Kelly Grant  
 Ms. Shannon L. Gray  
 Mrs. Paula Gray  
 Mr. and Mrs. Robin Guyer  
 Ms. Rachel E. Hagan  
 Mr. and Mrs. James R. Halbrook  
 Mrs. Bonnie Hall  
 Mr. and Mrs. John Hall  
 Mr. and Mrs. Larry Hamilton  
 Mr. and Mrs. Jimmie D. Hansen  
 Mr. Arthur R. Harmon  
 Ms. Brittany D. Harrell  
 Dr. and Mrs. Robert E. Harris  
 Dr. and Mrs. Dwight Haun  
 Mr. and Mrs. Weldon Hegle  
 Mrs. Doris L. Hess  
 Mr. and Mrs. Duane Hileman  
 Mr. and Mrs. Ben Hodson  
 Dr. and Mrs. Dale Holley  
 Mr. Kyle A. Hollmann  
 Mrs. Joyce A. Holmes  
 Mr. and Mrs. Bill Honeycutt  
 Mr. and Mrs. Wade Hopkins  
 Mr. and Mrs. Bryan K. Hosick  
 Mr. and Mrs. Steve Hubbert  
 Ms. Nancy J. Hudson  
 Mr. and Mrs. Jeffrey Jackson  
 Mr. and Mrs. Laurence James  
 Mr. and Mrs. Stanley Janss  
 Mr. and Mrs. Larry Jatho  
 Mr. and Mrs. Robert D. Jeffery  
 Mr. Austin M. Jenkins  
 Dr. and Mrs. Brad S. Johnson  
 Mr. Joshua R. Johnston  
 Dr. and Mrs. John Jones  
 Mr. and Mrs. Ron Jones

Mr. and Mrs. Daniel R. Jones  
 Mr. Richard Jones  
 Ms. Karilyne L. Jones  
 Rev. and Mrs. Howard Karr  
 Ms. Belle Kathan  
 Mr. and Mrs. Robert E. Kifer  
 Mr. and Mrs. Dale R. Klingenberg  
 Mr. and Mrs. James Klousia  
 Mr. and Mrs. H. B. Knight  
 Dr. Margaret A. Kort  
 Ms. Rhonda Land  
 Mr. Joe and Dr. Allison Langford  
 Mr. and Mrs. Christopher L. Langston  
 Mrs. Dorothy E. Laverentz  
 Mr. and Mrs. Mike Lawson  
 Mr. and Mrs. Joe Lay  
 Dr. and Mrs. Ray Leininger  
 Dr. and Mrs. Steve Lesh  
 Mr. and Mrs. Greg Lindsey  
 Mr. and Mrs. John Linduff  
 Mr. and Mrs. Danny E. Lough  
 Mr. and Mrs. Aaron Love  
 Ms. Wilma Lynkins  
 Ms. Lindsey N. Major  
 Mr. and Mrs. Richard Mangrum  
 Mr. Chris C. Martin  
 Ms. Georgie F. Mathias  
 Mr. and Mrs. Corey McElhane  
 Ms. Ethel McIndoo  
 Dr. and Mrs. Ron McIntire  
 Mr. and Mrs. Steven R. McMahon  
 Mr. and Mrs. Terry McQuerry  
 Mr. and Mrs. Martin Miller  
 Mrs. Ruth E. Miller  
 Mr. John O. Mitchell  
 Mr. and Mrs. Stephen W. Moles  
 Mr. and Mrs. Loren J. Murray  
 Ms. Judy F. Myers  
 Ms. Lydia R. Nebel  
 Ms. Landee Nevills  
 Mr. and Mrs. Steve Nicholson  
 Ms. Heather Nissley  
 Mr. and Mrs. Floyd T. Norrick  
 Dr. and Mrs. Lane Nutt  
 Mr. and Mrs. Remco Obertop  
 Mr. and Mrs. Thomas L. Orris  
 Mr. and Mrs. Dennis Owens  
 Dr. Rose Mary Owens  
 Mr. and Mrs. Julian Pace  
 Ms. Rachel E. Packard  
 Mr. and Mrs. James P. Palmer  
 Mr. and Mrs. Charles Park  
 Rev. and Mrs. Rick Pearson

Mr. Patrick Peaster  
 Mr. and Mrs. Charles Penland  
 Mr. Alain J. Pierre  
 Mr. and Mrs. Mike Pitts  
 Ms. Marsha Powell  
 Ms. Tiara R. Powell  
 Mr. and Mrs. John Presley  
 Mr. and Mrs. Mark Rains  
 Mr. and Mrs. Paul Reeves  
 Mr. Rex L. Reid  
 Dr. and Mrs. Charles M. Renno  
 Ms. Carolyn Roddy  
 Mr. and Mrs. Scott A. Rookstool  
 Mr. Jarrod L. Ropp  
 Mr. and Mrs. Max Roweton  
 Mr. and Mrs. Stephen C. Royer  
 Dr. Carmen Russell  
 Rev. and Mrs. Billy Russell  
 Ms. Christine Saladino  
 Dr. and Mrs. James Sammons  
 Mr. and Mrs. Jason Sanders  
 Mr. and Mrs. Cliff Sawyer  
 Mr. and Mrs. Allan Schilter  
 Mr. and Mrs. Leroy Schneider  
 Mr. Braden Schoenthaler  
 Ms. Fiona C. Scott  
 Mrs. Sarah B. Scranton  
 Mr. and Mrs. Lloyd E. Sease  
 Mr. Tucker C. Seise  
 Ms. Elaine Simpson  
 Mr. Samuel T. Singleton  
 Mr. and Mrs. Charles M. Sitzes  
 Mr. and Mrs. Charlie Slavens  
 Mr. and Mrs. Randy Smart  
 Mr. and Mrs. Ira Smart  
 Mr. and Mrs. Bob Smith  
 Ms. Amy Smith  
 Mr. Nicholas D. Snyder  
 Mr. and Mrs. Jeff Sparks  
 Ms. Joyce Sparks  
 Ms. Geneva Stark  
 Mr. and Mrs. Mike Stephens  
 Ms. Mary B. Stephens  
 Rev. Steve Strauch  
 Mr. and Mrs. Daniel Sundberg  
 Mrs. Marvel D. Surette  
 Ms. Kelsey R. Sweet  
 Mr. William T. Swofford  
 Mr. and Mrs. Terry Symonds  
 Dr. Wilbur Tappmeyer and the late Marian Tappmeyer  
 Mr. and Mrs. Barry Tate  
 Ms. Kacy L. Teel  
 Mr. Florian Toma  
 Ms. Anna Lou Tommey  
 Ms. Marissa B. Toppas  
 Mr. and Mrs. Steve Triplett  
 Mr. and Mrs. David Tucker  
 Mr. and Mrs. Brian Tufts  
 Mr. Brian T. Turnbough  
 Dr. Betty A. Van Blair  
 Ms. Carol J. Vanbibber  
 Lt. Col. and Mrs. Lawrence E. Vaupel  
 Mrs. Maxline R. Walker  
 Mr. and Mrs. Bill Walkup  
 Mr. and Mrs. Buell Weathers  
 Dr. Tao Wei  
 Mr. and Mrs. Justin A. West

Mr. Nathaniel D. White  
 Mr. and Mrs. David L. Whitfield  
 Mr. and Mrs. George A. Williams  
 Mr. and Mrs. Dennis P. Williams  
 Mr. and Mrs. Dennis S. Williams  
 Mr. and Mrs. Larry Winder  
 Mr. and Mrs. Don Woods Jr.  
 Ms. Haley J. Yelton  
 Mr. and Mrs. Johnny Young  
 Ms. Tammy L. Young  
 Mr. and Mrs. David Yuhnke  
 Mrs. Nancy Zelle

## FOUNDERS CLUB \$500 - \$999

Dr. and Mrs. Donald K. Allcorn  
 Mr. and Mrs. Kingdon Anderson  
 Mr. and Mrs. Tim Anderson  
 Ms. Melissa M. Anderson  
 Mr. and Mrs. Jerald Andrews  
 Mr. Brian M. Archer  
 Mr. and Mrs. Anotai Badger  
 Mr. and Mrs. Dwain Banner  
 Mr. Marshall Barney  
 Mr. Russell Barngrover  
 Mr. Dylan J. Barnum  
 Mr. and Mrs. Lawrence O. Barry  
 Mr. and Mrs. Robert A. Barton  
 Mr. Richard A. Bash  
 Mr. Ronald Bauer  
 Dr. and Mrs. Bing Bayer  
 Ms. Madeline E. Begemann  
 Ms. Hayley L. Belt  
 Ms. Alison R. Belt  
 Mr. and Mrs. L. R. Blair  
 Mr. and Mrs. Ted P. Blaser  
 Dr. and Mrs. Jack Blaylock  
 Mr. Lex Blue  
 Ms. Kayla M. Bobeen  
 Ms. Heather D. Borghardt  
 Ms. Gabrielle A. Boxall  
 Mr. and Mrs. Robert Boynton  
 Drs. Alan and Dana Branson  
 Mr. and Mrs. Brad Brotherton  
 Rev. and Mrs. David Brown  
 Ms. R. Aubrey Brown  
 Mrs. Zola Browning  
 Mr. Jacey M. Buckles  
 Mr. H. D. Burks  
 Dr. and Mrs. Kevin Burlison  
 Mr. and Mrs. Billie Burnett  
 Mr. and Mrs. Douglas Burnett  
 Ms. Meagan R. Burns  
 Mr. Wesley J. Burrell  
 Dr. Ann L. Cascarelle  
 Mrs. Tammy L. Chute  
 Dr. and Mrs. Dan Cochran  
 Ms. Amy L. Coffey  
 Mr. Aaron Colliatie  
 Mr. Charles G. Cowan  
 Ms. Eunice Cox  
 Mr. John and Dr. Ronda Credille  
 Mr. and Mrs. Kent Cross  
 Mr. and Mrs. Darrell Daniels  
 Mr. and Mrs. David R. Davis  
 Dr. and Mrs. Tim DeClue

Mr. and Mrs. Jeffrey J. DeLong  
 Mrs. Joyce Derryberry  
 Mrs. Kari Diamond  
 Ms. Anna Diaz  
 Mr. Jared W. Dietz  
 Mr. and Mrs. Terry Dorr  
 Dr. and Mrs. John Dowdy  
 Mr. and Mrs. Terry Dowler  
 Mr. and Mrs. John M. Driskill  
 Mrs. Ardis L. Driskill  
 Mr. and Mrs. Randy Earl  
 Ms. Jane L. Essick  
 Mr. and Mrs. Darren Farris  
 Ms. Betty Farris  
 Mr. and Mrs. Glen Feagan  
 Mr. and Mrs. Glen A. Johnson  
 Ms. Hannah T. Fienhage  
 Mr. and Mrs. Jim Fite  
 Mr. and Mrs. James J. Fitzpatrick  
 Mr. and Mrs. Jim Flora Jr.  
 Ms. Ashley N. Fox  
 Mr. and Mrs. Ben Franklin  
 Dr. and Mrs. Jim Frost  
 Mr. and Mrs. John Fuehring  
 Mr. and Mrs. Gary Fulbright  
 Mr. and Mrs. Terry Gallamore  
 Mr. Chris Garrett  
 Mr. and Mrs. H. D. Garrison  
 Mrs. Ruby M. Gideon  
 Mr. Robert Gill  
 Ms. Amanda M. Gilmore  
 Dr. and Mrs. Robert Glasgow  
 Mr. and Mrs. Kenneth Goode  
 Mr. and Mrs. Robert Goodman  
 Mr. Donald R. Gowin  
 Mr. and Mrs. George H. Grateke  
 Ms. Michaela B. Green  
 Ms. Karen A. Greene  
 Ms. Eleyse H. Griffin  
 Mr. and Mrs. Roger Hagan  
 Ms. Berkley C. Haines  
 Ms. Allison K. Hall  
 Mr. and Mrs. William C. Hall  
 Mr. and Mrs. Frederick A. Hall  
 Mrs. Berniece Hamilton  
 Mr. Richard D. Hankins  
 Mr. and Mrs. Thomas L. Hankins  
 Mr. Kale D. Harbaugh  
 Mr. Benjamin G. Haworth  
 Ms. Jodi L. Hendrickson  
 Ms. Kia Her  
 Mr. Weston P. Herrington  
 Mr. Jimmie Hickman  
 Mr. Harold D. Hiebert  
 Ms. Norma J. Hiett  
 Ms. Jennifer L. Hodgens  
 Mr. and Mrs. Jeff Hoskins  
 Mr. Alexander D. Huff  
 Mr. and Mrs. Norman Hughes  
 Mr. and Mrs. James Humphrey  
 Mr. and Mrs. William Humphries  
 Mr. and Mrs. Victor E. Hutchison  
 Mr. and Mrs. Jim G. Jones  
 Mr. and Mrs. James Jones  
 Ms. Tori K. Jones  
 Dr. and Mrs. Monte Kahler  
 Mr. Ben and Dr. Shelley Kilpatrick  
 Mr. and Mrs. Gary L. Klaassen

Mrs. Marilyn E. Kulmus  
Mr. and Mrs. Turner Lawson  
Mr. and Mrs. Robert Lederer  
Mr. Patrick E. Love  
Rev. and Mrs. Henry Luckel  
Mr. and Mrs. Andrew Lutz  
Mr. John Maddux  
Dr. and Mrs. Chris Martin  
Mr. and Mrs. Larry Martin  
Ms. London N. Martin  
Mr. Dayton A. Massey  
Mr. and Mrs. Richard E. McBride  
Mr. and Mrs. Bryan A. McDonald  
Dr. and Mrs. Bob McGlasson  
Mr. Caleb A. McLaughlin  
Mr. and Mrs. Robert Mercer  
Mr. and Mrs. Kenton D. Miller  
Mr. Micah A. Miller  
Mr. Roger L. Mills  
Mr. and Mrs. Edward L. Mitchell  
Ms. Carly M. Moake  
Mr. and Mrs. Gary Molen  
Mr. and Mrs. Rick Moore  
Mr. Jerry Morgan  
Mr. and Mrs. James S. Morrival  
Mr. and Mrs. George W. Morrison  
Mr. Steven B. Morrow  
Ms. Olivia R. Morton  
Mr. and Mrs. Thomas K. Mosby  
Mr. and Mrs. David Moy  
Ms. Betty J. Mulbery  
Ms. Caroline L. Mumby  
Mr. and Mrs. Mark Newby  
Dr. and Mrs. Stan Nickle  
Dr. Patricia Nobles  
Mr. Antonio Noyola  
Mr. and Mrs. Tom Ogle  
Mr. Dominic J. Orlando  
Mr. and Mrs. Todd Oster

Dr. and Mrs. Wendell Page  
Mr. and Mrs. Keith Parminter  
Mr. and Mrs. James B. Peterson  
Dr. and Mrs. Kendall Phillips  
Mr. Joshua D. Phipps  
Ms. Anne K. Piedmont  
Mr. and Mrs. Robert Podeyn  
Ms. Alyssa R. Poorman  
Mr. and Mrs. Stephen M. Poorman  
Ms. Suzanne Powers  
Mr. and Mrs. Craig Preston  
Mr. and Mrs. Bryan L. Prewitt  
Mr. and Mrs. Henry Primeaux  
Mr. and Mrs. Scott Radford  
Mr. and Mrs. Ken Ragsdale  
Dr. Walter Rarrick and the late Moscelyn Rarrick  
Mr. and Mrs. Mike Reece  
Mr. and Mrs. Kenny Reese  
Mr. Josiah R. Reese  
Mr. and Mrs. Andrew G. Renken  
Mr. and Mrs. Jimmie L. Rose  
Mr. and Mrs. Michael Rosendale  
Mr. and Mrs. William L. Rosendale  
Mr. and Mrs. Charles S. Ross  
Ms. Ashley A. Royer  
Mr. and Mrs. Candido Sanchez  
Ms. Nancy Sandy  
Mr. Nick G. Scandalios  
Mr. and Mrs. Michael Schmuke  
Mr. and Mrs. Mark Scott  
Mr. and Mrs. James C. Shawley  
Mr. and Mrs. Jerry Shelenhamer  
Dr. and Mrs. Joe B. Shelton  
Mr. and Mrs. Herm Shields  
Dr. and Mrs. Byron K. Shive  
Mr. Donnie Simpson  
Mr. and Mrs. Michael R. Smith  
Mr. Clifford E. Snell  
Mr. Timothy Sowards

Mr. David J. Sowards  
Ms. Caren Stadig  
Mr. and Mrs. Darin Steward  
Mr. and Mrs. Charlie Sweet  
Mr. Steven Teget  
Ms. Torri S. Thomas  
Ms. Sondra Thomas  
Mrs. Shirley Thomas  
Ms. Carol L. Thornsberry  
Ms. Marsha A. Trantham  
Mr. and Mrs. Walter Tredway  
Drs. Scott and Lori Trefts  
Mr. and Mrs. Henry Tummons  
Mr. and Mrs. Kerrick Tweedy  
Mr. and Mrs. James E. Vermillion  
Mr. and Mrs. R. D. Vestal  
Mr. and Mrs. Micheal Vineyard  
Mr. Paul R. Vittitow  
Mr. and Mrs. Dennis H. Vogt  
Mr. and Mrs. Ronald M. Wainscott  
Ms. Abigail H. Walker  
Mr. and Mrs. T. L. Wallace  
Dr. and Mrs. Edward W. Walton  
Mr. and Mrs. Thomas Ward  
Rev. and Mrs. Granville H. Watson  
Mr. and Mrs. Michael Wech  
Ms. Melanie R. Welch  
Ms. Amanda C. Welker  
Mr. Dave Welker  
Mr. and Mrs. Charles J. Wilson  
Mrs. Susan E. Wilson  
Mr. and Mrs. Wayne D. Wright  
Mr. and Mrs. Gary R. Wurm  
Dr. and Mrs. Richard F. Young  
Mrs. Delynn Young  
Mr. Dean W. Young  
Mrs. Meghan E. Zayas  
Ms. Emily R. Ziler

“My parents aren’t able to help me pay for college. Getting a scholarship has really taken a huge burden off of me financially and allowed me to focus on school and being involved and not have to worry about where this extra money is going to come from.”

**Michael Gooley,**  
*junior, computer information science  
and business management*



## BEARCAT CLUB \$250 - \$499

Ms. Miranda L. Abdo  
Mr. and Mrs. George E. Abshier  
Mrs. Aletha D. Allen  
Mr. and Mrs. Greg Allison  
Ms. Marleen B. Anderson  
Mr. and Mrs. David Anderson  
Mr. Randall Antle  
Ms. Megan L. Ast  
Drs. Adam and Charla Austermann  
Mr. and Mrs. James G. Baier  
Mr. and Mrs. Greg Baker  
Mr. Richard M. Baker  
Mr. and Mrs. Phillip R. Baker  
Mrs. Angie Ball  
Dr. and Mrs. Asa P. Barnoskie  
Ms. Thelma M. Basley  
Mr. Bradley J. Baune  
Ms. Dena A. Beckett  
Mr. and Mrs. David Beckett  
Mr. and Mrs. Michael Beisner  
Ms. Jennifer N. Bennett  
Mr. and Mrs. Kenny Bergmann  
Cdr. and Mrs. Mike Berry  
Mr. and Mrs. Robert P. Beyer  
Mr. and Mrs. Jeb Bissett  
Mr. and Mrs. Duane Blackwell  
Mr. Bradley Blake  
Ms. Megan C. Blake  
Mr. Bryce A. Blaser  
Mr. and Mrs. Kirk E. Blount  
Mrs. Tonya Bonar  
Mr. and Mrs. David Bonds  
Mr. and Mrs. Courtney Botkin  
Mr. Anthony Boyd  
Mr. Joe Brand  
Dr. and Mrs. Rex Brown  
Mr. and Mrs. Timothy Brown  
Mr. and Mrs. Daniel J. Brown  
Mr. Roger R. Brubaker  
Mr. and Mrs. John S. Bryan  
Mr. Charles W. Buffington  
Mr. and Mrs. John E. Burnitt  
Ms. Stephanie Burtch  
Mr. and Mrs. Curtis L. Busch  
Mr. and Mrs. Stephen Butler  
Mr. and Mrs. Kurt Caddy  
Mr. and Mrs. Michael E. Calhoun  
Ms. Brenda Callahan  
Dr. and Mrs. Charles Campbell  
Mr. and Mrs. Jeffrey Canon  
Rev. and Mrs. Nolan D. Carrier  
Ms. Autumn L. Case  
Mr. Benjamin G. Cavner  
Ms. Kendall M. Center  
Mr. Billy Chambers  
Ms. Merrie Jo B. Cisneros  
Mr. Jeremiah Clark  
Mr. and Mrs. Richard Clawson  
Mr. George Clossin  
Mrs. Sarah E. Comparato  
Ms. Ethel Conaway  
Mr. Scott E. Conover  
Mr. and Mrs. Michael Cook  
Mr. and Mrs. Robert A. Copple

Mr. and Mrs. D. S. Cormode  
Mr. and Mrs. David N. Corner  
Ms. Shannon N. Cox  
Ms. Kaitlin M. Crane  
Mr. and Mrs. Mike Cribbs  
Dr. and Mrs. Dennis Crowder  
Dr. and Mrs. Frank Cunningham  
Mr. Dylan T. Davis  
Ms. Bonnie Davis  
Mr. Derek M. Deuvall  
Ms. Heather A. Dickson  
Mr. and Mrs. Richard W. Dietzel  
Dr. and Mrs. Joe Dillsaver  
Mr. Ron D. Douglas  
Mr. and Mrs. Howard Dressler  
Mr. and Mrs. Milton C. Duffield  
Mr. and Mrs. Jason Eden  
Mr. Jon Elliott  
Ms. Kathy Erwin  
Mr. and Mrs. Eugene Eulinger  
Mr. and Mrs. Jim Evans  
Ms. Karen L. Fackler  
Mr. and Mrs. Judah Fansler  
Mr. Jefferson J. Faseler  
Mr. and Mrs. Rudi N. Fehr  
Dr. and Mrs. Bill E. Fisher  
Mr. and Mrs. Ron Fisher  
Mr. Robert Flach  
Mr. and Mrs. Larry Flowers  
Mr. and Mrs. Stephen Floyd  
Mr. Jonathan W. Foley  
Mr. Clay E. Franklin  
Mrs. Josephine Frantz  
Mr. and Mrs. Rodger R. Frazier  
Mr. Adam R. Friedson  
Mr. Tom Gabbard  
Dr. and Mrs. T. W. Garrison  
Ms. Jennifer E. Garrison  
Maj. and Mrs. Christopher Gering  
Mr. and Mrs. Andy Gidaro  
Mr. and Mrs. Ed Giesler  
Mr. and Mrs. Gregory M. Gilberto  
Ms. Abbey Gilmore  
Dr. and Mrs. Ken Gimple  
Mr. and Mrs. Tim Glenn  
Mr. and Mrs. Kevin R. Glenn  
Mr. and Mrs. Robert R. Glenn  
Mr. David Grady  
Mr. and Mrs. David Grant  
Mr. Daniel Greene  
Mr. and Mrs. Mark Gregory  
Ms. Kennedy N. Grimes  
Mr. and Mrs. David H. Guffey  
Ms. Candace D. Gunderson  
Mr. and Mrs. James Gwinn  
Mrs. Sarah L. Hagan  
Mr. and Mrs. David Hale  
Mr. Trae D. Hall  
Mr. and Mrs. W. C. Hall  
Ms. Gabrielle N. Hane  
Mr. and Mrs. Kevin P. Harlan  
Mr. and Mrs. Daniel G. Harrelson  
Mr. and Mrs. Paul Harvey  
Mr. Bob Hawn  
Mr. and Mrs. Gearl Haworth  
Ms. Lyn Helton  
Mr. Jerome Hickman  
Mr. and Mrs. Wallace Hicks

Mr. and Mrs. Albert C. Hitt  
Mr. and Mrs. Dennis L. Hoffman  
Mr. and Mrs. Justin B. Hollingsworth  
Mr. and Mrs. S. R. Hooten  
Dr. and Mrs. Kevin Hopkins  
Mr. and Mrs. Everett C. Hornbostel  
Mr. and Mrs. James D. Hotchkiss  
Mr. and Mrs. Kent Howald  
Mr. and Mrs. Kenneth Howe  
Mr. and Mrs. Howard Hughes  
Mr. and Mrs. William Hungerford  
Mr. and Mrs. Terry Jackson  
Mr. and Mrs. Stacy L. Jackson  
Mr. Michael Jeffers  
Mr. and Mrs. David Jobe  
Mr. Aaron Johnson  
Dr. David Johnson  
Ms. Courtney P. Johnson  
Mr. Crayton E. Johnson  
Mrs. Althea O. Bell-Johnson  
Mr. and Mrs. W. C. Johnson  
Mr. Max Jones  
Mr. and Mrs. Orville L. Jones  
Mr. and Mrs. Tony Jones  
Mr. and Mrs. William C. Kelly  
Rev. and Mrs. Ron Kemp  
Mr. Luther Kemp  
Mr. Nicholas Kempland  
Ms. Marcia Kessler  
Mr. Christopher A. Kimberling  
Mr. and Mrs. Max King  
Dr. and Mrs. Robert W. Kitchin  
Mr. Collin D. Klein  
Mr. and Mrs. Philip B. Knight  
Mr. Craig V. Knutter  
Mr. and Mrs. Delmar Kohl  
Miss Tabitha L. Kohl  
Mr. and Mrs. Quinn A. Krehbiel  
Ms. Courtney M. Krueger  
Mr. and Mrs. Todd Kuykendall  
Mr. and Mrs. Tim Laffoon  
Mr. and Mrs. Mike Larson  
Mr. and Mrs. Gregory R. Lee  
Mr. and Mrs. Craig Lehman  
Mr. and Mrs. Russell W. Lemons  
Ms. Lacey J. Lewis  
Ms. Carrie A. Lewis  
Mr. and Mrs. Daniel Linehan  
Mr. and Mrs. Marcus F. Lischke  
Mr. and Mrs. Fred Lollar  
Mr. and Mrs. Charles Love  
Dr. and Mrs. Jay Lowry  
Mr. and Mrs. Daniel Madoch  
Mr. and Mrs. James Malmstrom  
Mr. Taylor J. Marquess  
Mr. and Mrs. Terry K. Marshall  
Dr. and Mrs. Bobby L. Martin  
Mr. and Mrs. Timothy A. Martin  
Mr. and Mrs. Jason Marton  
Mr. and Mrs. Bruce Matter  
Ms. Alison K. McCarthy  
Ms. Krenda R. McClure  
Mr. and Mrs. Terry G. McCrary  
Mr. and Mrs. Larry McCroskey  
Mr. and Mrs. Jon D. McDowell  
Mr. and Mrs. Gary McEwen  
Ms. Caitlin E. McEwen  
Mr. and Mrs. James McGlaughlin

Mr. Robert M. McGowan  
Mr. and Mrs. Kenneth McGrail  
Ms. Christine L. McIntire  
Mr. and Mrs. Darren A. McLain  
Mr. and Mrs. David McNabb  
Drs. Scott and Beverly McNeal  
Mr. and Mrs. Delmar Meadows  
Mr. Harold E. Milford, Jr.  
Mr. and Mrs. Bobby J Miller  
Mr. Seth A. Miller  
Ms. Kay Mires  
Mr. Matthew M. Moore  
Mr. Derek M. Morris  
Ms. Laura Morris  
Mr. and Mrs. Cecil F. Morris  
Mrs. Shana Morris-Ashley  
Mr. and Mrs. Patrick Morrow  
Mr. and Mrs. Stephen A. Mott  
Mr. and Mrs. Blane Mundle  
Mr. Johnny Murphy  
Mr. and Mrs. William F. Nelson  
Ms. Vicki L. Neumann  
Mr. Jared P. Nield  
Mr. and Mrs. John Omoresemi  
Ms. Sandra D. Oswalt  
Ms. Christina J. Owensby  
Mr. and Mrs. Stephen C. Paine  
Mr. and Mrs. Adam Parker  
Mr. and Mrs. Ed Payton  
Mr. and Mrs. Nathan Penland  
Mr. and Mrs. Darin Penrod  
Mr. and Mrs. David A. Peters  
Ms. Danielle L. Petersohn  
Mr. and Mrs. Gary M. Phillips  
Mr. and Mrs. John Porter  
Dr. and Mrs. Lowell K. Pottenger  
Mr. and Mrs. Chris Powell  
Mr. Darrell Preston  
Mr. and Mrs. Dan Prier  
Mr. and Mrs. Cleburn Priest  
Mr. Taylor D. Qualls  
Mr. Trent Raines  
Mr. and Mrs. Phil Raymond  
Mr. Clay W. Reeder  
Mr. and Mrs. Austin Robidou  
Dr. and Mrs. Ken Roller  
Mr. and Mrs. Philip S. Royer  
Mr. and Mrs. Joe D. Rozell  
Mr. Andrew Russ  
Mr. and Mrs. James M. Rutter  
Ms. Kaisi R. Sandy  
Mr. David K. Sanford  
Mr. Charles A. Schlieder  
Mr. and Mrs. Tim Schwenke  
Mr. and Mrs. Michael Scifres  
Mr. and Mrs. Kyle A. Seaney  
Mr. and Mrs. Lance Sears  
Ms. Alpharetta B. Seise  
Mr. and Mrs. Arnold A. Seitter  
Ms. Amy L. Senter  
Ms. Kyla P. Sheets  
Mr. and Mrs. Lloyd Sherman  
Mr. and Mrs. James Shrimpton  
Dr. and Mrs. Dennis G. Siegfried  
Mr. and Mrs. L. D. Silvey  
Mr. and Mrs. James R. Simons  
Ms. Mildred M. Skupa  
Mr. and Mrs. Daryl B. Sloan

Ms. Shannon D. Sloan  
Mr. and Mrs. Henry Smart  
Mr. Steven T. Sokolich  
Ms. Stephanie N. Spencer  
Mr. and Mrs. Charles Staake  
Mr. and Mrs. Don W. Starkey  
Mr. and Mrs. Joe Statton  
Mr. and Mrs. Joseph St. Clair  
Mr. and Mrs. Brian Stemple  
Mr. Gerald F. Stephens  
Mr. and Mrs. Bradley K. Sterling  
Ms. Susan A. Stewart  
Dr. and Mrs. Wendell Stewart  
Mr. and Mrs. Ray Still  
Mr. and Mrs. Jerry Stilley  
Ms. Rhonda Stone  
Mr. and Mrs. Randy Straatmann  
Mr. and Mrs. Warren Strandlund  
Mr. and Mrs. Stan Sullinger  
Mr. and Mrs. Iran Susunaga  
Ms. Edwina J. Sutton  
Ms. Geraldine Swartz  
Mrs. Roberta J. Sweet  
Mrs. Patty Sweet  
Ms. Lydia J. Swisher  
Ms. Sherrill K. Terrill  
Mr. John Thomas  
Mr. and Mrs. Tom Toler  
Mr. and Mrs. Michael R. Traver  
Ms. Michaela E. Tucker  
Mr. and Mrs. Paul Turner  
Ms. Sarah J. Vandaveer  
Rev. and Mrs. Keith Vawter  
Mr. Peter Vold  
Mrs. Eva Voris  
Mr. and Mrs. Carl Votaw  
Mr. and Mrs. Kurtis E. Wages  
Ms. Nike T. Walker  
Mrs. Linda Wallace  
Mr. and Mrs. Ronald Warwick  
Drs. Jeff and Renee Waters  
Mr. Leonard M. Webb  
Mr. and Mrs. Mark A. Weko  
Mr. and Mrs. Richard E. White  
Mr. Adam Whitney  
Ms. Jennifer M. Wilhelm  
Ms. Dana Wilkerson  
Ms. Lu Rae Wilkins  
Ms. Rachael M. Willey  
Ms. Teresa Willis  
Ms. Louise Wimberly  
Ms. Jessica D. Wingerd  
Dr. and Mrs. Leroy Winkle  
Mr. and Mrs. Larry Wollard  
Ms. Brittany N. Woods  
Mr. and Mrs. Bob Wooldridge  
Dr. and Mrs. Bob E. Woolley  
Ms. Rebekah R. Wright  
Mr. Matthew W. Wright  
Mr. James R. Wright  
Mrs. Mai Chong Yang  
Mr. and Mrs. Andrew Yohn  
Mr. Christopher Yohn  
Mr. and Mrs. Gary Young  
Mr. and Mrs. James Ziler  
Ms. Sarah J. Zluticky





# SOUTHWEST BAPTIST UNIVERSITY

## ANNUAL CORPORATE FOUNDATION GIFT CLUBS

### HERITAGE \$50,000 & ABOVE

Andersen Foundation, Bayport, Minn.  
Missouri Baptist Convention, Jefferson City, Mo.  
First Baptist Church, Bolivar, Mo.  
J.E. & L.E. Mabee Foundation, Tulsa, Okla.  
Robert W. Plaster Foundation, Lebanon, Mo.

### LEGACY SOCIETY \$20,000 - \$49,999

City of Springfield, Springfield, Mo.  
Community Foundation of the Ozarks, Springfield, Mo.  
Fresh Ideas Food Service Management, Columbia, Mo.  
GoArmyEd.com, Fort Knox, Ky.  
Hagan Scholarship Foundation, Columbia, Mo.  
Judson Young Memorial Educational Foundation Inc., Salem, Mo.  
Mercy Accounts Payable Shared Services, Springfield, Mo.  
Missouri Baptist Foundation, Jefferson City, Mo.  
Missouri Colleges Fund, Jefferson, Mo.  
Musgrave Foundation, Springfield, Mo.  
Scholarship America Foundation, Saint Peter, Minn.  
Sunderland Foundation, Overland Park, Kan.  
TUA Glenn Nursing Scholarship, Providence, R.I.

### DISTINGUISHED LEADERSHIP COUNCIL \$10,000 - \$19,999

Bolivar Educational Advancement Foundation, Bolivar, Mo.  
Citizens Memorial Healthcare Foundation, Bolivar, Mo.  
Cooper Foundation, Springfield, Mo.  
El Dorado Promise, El Dorado, Ark.  
Empire District Electric Company, Joplin, Mo.  
First Baptist Church, Lebanon, Mo.  
First Baptist Church, Nevada, Mo.  
Google Inc., Mountain View, Calif.

Gaskin Hill Norcross Inc., Springfield, Mo.  
Missouri Masonic Scholarship Fund, Columbia, Mo.  
Missouri National Guard, Jefferson City, Mo.  
Missouri State University, Springfield, Mo.  
Northgate Baptist Church, Kansas City, Mo.  
Smith-Glynn-Callaway Foundation, Springfield, Mo.  
Arch W. Shaw Foundation, Birch Tree, Mo.  
Wellspring Baptist Fellowship, Bolivar, Mo.  
Windstream Communications Inc., Little Rock, Ark.  
Zinngarbe Charitable Foundation, Newport Beach, Calif.

## **PRESIDENT'S COUNCIL** **\$5,000 - \$9,999**

Ava United Methodist Church, Ava, Mo.  
Bank of Bolivar, Bolivar, Mo.  
Citizens Memorial Hospital, Bolivar, Mo.  
Concord Baptist Church, Jefferson City, Mo.  
Cornerstone Health Care Inc., Rogers, Ark.  
First Baptist Church, Arnold, Mo.  
First Baptist Church, Richland, Mo.  
Foster Care to Success, Sterling, Va.  
Freedom Alliance, Sterling, Va.  
International Scholarship & Tuition Services, Inc., Nashville, Tenn.  
Jack Henry & Associates, Monett, Mo.  
Mary Robinson Charitable Trust, Providence, R.I.  
MFA Foundation, Columbia, Mo.  
Missouri Career Center, Springfield, Mo.  
Miles Memorial Fund, Bolivar, Mo.  
Osage Nation Higher Education Department, Hominy, Okla.  
Ozark Action Inc., West Plains, Mo.  
Parsons Blewett Memorial Fund, Saint Louis, Mo.  
Second Baptist Church, Springfield, Mo.  
South Central Region Workforce, West Plains, Mo.  
Springfield Boys & Girls Club, Springfield, Mo.  
Thomas and Dorothy Leavey Foundation, Los Angeles, Calif.  
Turner Family Foundation, Strafford, Mo.  
Wells Fargo Foundation, Princeton, N.J.  
Wyandotte Nation, Wyandotte, Okla.

## **PROVOST CLUB** **\$1,000 - \$4,999**

ACT Recognition Program Services, Iowa City, Iowa  
Airmen Memorial Foundation, Suitland, Md.  
Allee-Holman-Howe Funeral Home, Camdenton, Mo.  
Alternative Opportunities Inc., Springfield, Mo.  
Alton R-IV School District, Alton, Mo.  
Altona Baptist Church, Adrian, Mo.  
Alva J. Field Memorial Trust, Williston, N.D.  
American Legion Foundation of Missouri, Jefferson City, Mo.  
Anderson Scholarship, East Moline, Ill.  
Arkansas Baptist Foundation, Little Rock, Ark.  
Army Emergency Relief, Alexandria, Va.  
Artisan Construction Services, Inc., Springfield, Mo.  
Avidair International, Lee's Summit, Mo.  
Bales Construction Company Inc., Waynesville, Mo.  
Baptist Foundation of Colorado, Centennial, Co.  
Baptist General Convention of Missouri, Jefferson City, Mo.  
Bentonville School District #6, Bentonville, Mo.  
Bible Baptist Church, Osborne, Kan.  
Bixby Quarterback Club, Bixby, Okla.  
Bolivar Family Care Center, Bolivar, Mo.  
Bolivar Ready Mix and Materials Inc., Bolivar, Mo.  
Cabool Saddle Club, Cabool, Mo.  
Calvary Baptist Church, Alton, Ill.  
Calvary Baptist Church, Republic, Mo.  
Calvary Missionary Baptist Church, Bolivar, Mo.



Canaan Baptist Church, Saint Louis, Mo.  
 Carl and Anna Carson Memorial Scholarship, Bolivar, Mo.  
 Carpenter Street Baptist Church, Moberly, Mo.  
 CCS Investments Inc., Bartlesville, Okla.  
 Centerpoint Auxiliary, Independence, Mo.  
 Central Ozarks Private Industry Council, Inc., Rolla, Mo.  
 Central Ozarks Voiture, Saint Robert, Mo.  
 Central Region Workforce Investment Board, Rolla, Mo.  
 Centralia R-VI School District, Centralia, Mo.  
 Charles Lyons Memorial Foundation, Inc., Lexington, Mo.  
 Cherokee Nation of Oklahoma, Tahlequah, Okla.  
 Christian Service Foundation, Fort Wayne, Ind.  
 Civilian Marksmanship Program, Anniston, Ala.  
 Clayton Scholarship, Hannibal, Mo.  
 Coca-Cola Scholars Foundation, Atlanta, Ga.  
 Commerce Bank, Bolivar, Mo.  
 Community Foundation of Decatur/Macon County, Decatur, Ill.  
 Co-Mo Cares Trust Inc., Tipton, Mo.  
 Compton Heights Band, Saint Louis, Mo.  
 ConocoPhillips Company, Houston, Texas  
 Dallas County R-1 Schools, Buffalo, Mo.  
 Discover Church, Lee's Summit, Mo.  
 Donald E. Thompson Charitable Foundation, Troy, Mo.  
 El Dorado Springs Schools, El Dorado Springs, Mo.  
 Enactus, Springfield, Mo.  
 Evan Pullen Memorial Athletic Scholarship, Republic, Mo.  
 Farmers State Bank, Bolivar, Mo.  
 FCS Financial, Jefferson City, Mo.  
 Fee Fee Baptist Church, Bridgeton, Mo.  
 Fellowship Baptist Church, Nevis, Minn.  
 Fellowship of the Rockies, Colorado Springs, Colo.  
 Finley Charitable Foundation, Lamar, Mo.  
 First Baptist Church of Harvester, Saint Charles, Mo.  
 First Baptist Church, Bentonville, Ark.  
 First Baptist Church, Blue Springs, Mo.  
 First Baptist Church, Bonne Terre, Mo.  
 First Baptist Church, California, Mo.  
 First Baptist Church, Centralia, Mo.  
 First Baptist Church, Crane, Mo.  
 First Baptist Church, Dexter, Mo.  
 First Baptist Church, Eldon, Mo.  
 First Baptist Church, Hermitage, Mo.  
 First Baptist Church, Houston, Texas  
 First Baptist Church, Marshfield, Mo.  
 First Baptist Church, Monett, Mo.  
 First Baptist Church, North Kansas City, Mo.  
 First Baptist Church, O'Fallon, Ill.  
 First Baptist Church of Oakville, Saint Louis, Mo.  
 First Baptist Church, Peculiar, Mo.  
 First Baptist Church, Penrose, Colo.  
 First Baptist Church, Rogersville, Mo.  
 First Baptist Church, Rolla, Mo.  
 First Baptist Church, Saint Charles, Mo.  
 First Baptist Church, Schell City, Mo.  
 First Baptist Church, Steelville, Mo.  
 First Baptist Church, West Plains, Mo.  
 First Baptist Church Memorial Scholarship Fund, Richland, Mo.  
 First Southern Baptist Church, Stockton, Mo.  
 Forest Park Baptist Church, Joplin, Mo.  
 Forty and Eight Voiture 1395, Mansfield, Mo.  
 French's Air Conditioning, Inc., Tampa, Fla.  
 Gasconade Valley Baptist Association, Bland, Mo.  
 Gashland Baptist Church, Kansas City, Mo.  
 General Board of Higher Education and Ministry, Nashville, Tenn.  
 Glen M. Taylor Jr. Memorial Fund, Imperial, Mo.  
 Grace Fellowship Baptist Church, Bolivar, Mo.  
 Grace Point Baptist Church, Kansas City, Mo.

Grace Tabernacle Baptist Church, Centerville, Iowa  
 Grand Chapter of Missouri Order of the Eastern Star, Columbia, Mo.  
 Greater Kansas City Community Foundation, Kansas City, Mo.  
 Grinnell Mutual Insurance Company, Grinnell, Iowa  
 Harry E. Bovay Jr. Foundation, Houston, Texas  
 Hazel Simma-Kelly Scholarship, Vandalia, Ill.  
 Hazelwood Baptist Church, Hazelwood, Mo.  
 Henry and Lucille Straus Scholarship, Springfield, Mo.  
 Heritage Baptist Church, Bolivar, Mo.  
 Heritage Baptist Temple, Lebanon, Mo.  
 Highland Area Community Foundation, Highland, Ill.  
 Highland Lions Club, Highland, Ill.  
 Hilldale Baptist Church, Neosho, Mo.  
 Horatio Alger Scholarship, Iowa City, Iowa  
 Hutchins Advertising LLC, Springfield, Mo.  
 Independent Presenters Network Inc., Providence, R.I.  
 Indiana Members Credit Union, Indianapolis, Ind.  
 Inhance Corporation, Fort Madison, Iowa  
 IOKDS, Midland, Mich.  
 Iron County C-4 Schools, Viburnum, Mo.  
 Jack J. Isgur Foundation, Kansas City, Mo.  
 Jefferson City Public School District, Jefferson City, Mo.  
 Jefferson County Treasurer, Hillsboro, Mo.  
 Jera Foundation, Rosebud, Mo.  
 Jones Foundation, Emporia, Kan.  
 Josh Williams Scholarship Fund, Shawnee, Kan.  
 King Hill Baptist Church, Saint Joseph, Mo.  
 Kraft Foods Matching Gifts Program, Princeton, Mo.  
 Landmark Bank, Mountain View, Mo.  
 Lebanon R-III School District, Lebanon, Mo.  
 Lesterville R-IV School, Lesterville, Mo.  
 Lindale Independent School District, Lindale, Texas  
 Master Trimmers LLC, Marshfield, Mo.  
 McFadden Memorial Scholarship, Smith Center, Kan.  
 Meek Charitable Trust, Springfield, Mo.  
 Meek's the Builders Choice, Springfield, Mo.  
 Mercy Health Foundation, Lebanon, Mo.  
 Mid-Missouri Bank, Bolivar, Mo.  
 Missouri Society of CPA's, Saint Louis, Mo.  
 Mount Vernon R-V School District, Mount Vernon, Mo.  
 The Murphy Foundation, El Dorado, Ark.  
 National FFA Foundation Inc., Indianapolis, Ind.  
 National Propane Gas Foundation, Washington, DC  
 Navy-Marine Corps Relief Society, Arlington, Va.  
 Nebraska Book Company, Lincoln, Neb.  
 Nevada R-V School District, Nevada, Mo.  
 New Hope Baptist Church, Peace Valley, Mo.  
 New Site Baptist Church, Monett, Mo.  
 Nichols Foundation, Canton, Mo.  
 Noelridge Christian Church, Cedar Rapids, Iowa  
 North American Mission Board, Alpharetta, Ga.  
 North County SHS Memorial Scholarship, Bonne Terre, Mo.  
 North Oak Community Church, Hays, Kan.  
 Northeast Baptist Church, Clinton, Mo.  
 Nucor Vulcraft Group, Norfolk, Neb.  
 Odd Fellows Home Association, Excelsior Springs, Mo.  
 Osage Community Elks #2705, Laurie, Mo.  
 The Pearl Foundation, Springfield, Mo.  
 Peculiar Charitable Foundation, Peculiar, Mo.  
 Pheasants Forever Inc., Saint Paul, Minn.  
 Pleasant Grove Missionary Baptist Church, Iuka, Ill.  
 Pleasant Home Baptist Church, Springfield, Mo.  
 Potosi R-III School District, Potosi, Mo.  
 The Presser Foundation, Haverford, Pa.  
 Ralls County R-II School District, Center, Mo.  
 Raymore-Peculiar Public School Foundation, Peculiar, Mo.  
 Rhodes Concrete and Construction, Bolivar, Mo.

“Thank you for these scholarships. It shows that there are people out there that really do want to give back and that they really do care about students who are trying to make better of themselves.”

***O'Leesa Booker,***  
*sophomore,*  
*secondary education*

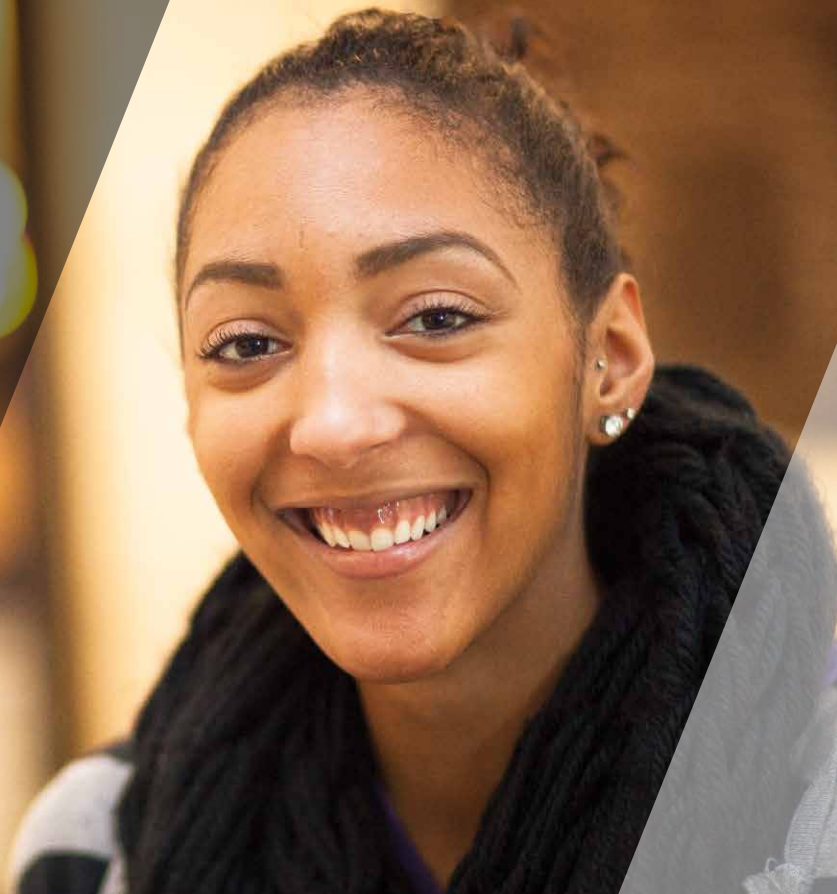

Ridgecrest Baptist Church, Springfield, Mo.  
 Rosebury Charitable Foundation, Tulsa, Okla.  
 Salem R80 School District, Salem, Mo.  
 Sarver Charitable Trust, Smith Center, Kan.  
 Saverton Community Church, Saverton, Mo.  
 Sayexco LLC, Tulsa, Okla.  
 SBU Greater Kansas City Area Alumni Chapter, Raytown, Mo.  
 SBU Women's Club, Bolivar, Mo.  
 Seidal Club, Salem, Mo.  
 SEMO Electric Foundation, Inc., Sikeston, Mo.  
 Sheldon Baptist Church, Sheldon, Mo.  
 Sherwin-Williams, Cleveland, Ohio  
 Shewmaker Family Scholarship Fund, Bentonville, Ark.  
 Skaggs Community Hospital Association, Branson, Mo.  
 Skupa Agency, Inc., Campbell, Neb.  
 South County Baptist Church Foundation, Saint Louis, Mo.  
 Southern Sun Electric Corporation, Springfield, Mo.  
 Southside Baptist Church, Aurora, Mo.  
 Southview Baptist Church, Raytown, Mo.  
 Springfield Bible Church, Springfield, Mo.  
 State of Missouri, Jefferson City, Mo.  
 Sterling Investment Advisors LLC, Bolivar, Mo.  
 School of the Osage Foundation, Lake Ozark, Mo.  
 Shelter Insurance Foundation, Columbia, Mo.  
 Taylor-Howald Scholarship, Steelville, Mo.  
 TCMH Healthcare Foundation, Houston, Mo.  
 Teters Floral Products Company, Bolivar, Mo.  
 Town and Country Supermarkets, Salem, Mo.  
 Tulsa Community Foundation, Tulsa, Okla.  
 Tulsa Stage Employees IATSE Local 3, Tulsa, Okla.  
 Twin Lakes Playhouse, Mountain Home, Ark.  
 Twin Rivers Baptist Association, Wright City, Mo.  
 Tyson Family Foundation, Springdale, Ark.  
 United Church of Christ, California, Mo.  
 US Bank, Bolivar, Mo.  
 Wal-Mart Stores Inc., Bentonville, Ark.

Wal-Mart Super Center, Salem, Mo.  
 Walnut Grove Church, Butler, Mo.  
 Waterfall Canyon Academy, Ogden, Utah  
 Webster and Virginia Thomas Scholarship, Tipton, Mo.  
 West Plains Bank, West Plains, Mo.  
 West Side Baptist Church, El Dorado, Ark.  
 Westwood High School Football Boosters, Austin, Texas  
 White River Valley Electric Trust, Branson, Mo.  
 Wilkerson's Commercial Flooring, Springfield, Mo.  
 Windgate Charitable Foundation, Siloam Springs, Ark.  
 Yager Freedom Foundation, Fort Mill, S.C.

### **FOUNDERS CLUB** **\$500 - \$999**

A-1 Timber Consultants Inc., Chehalis, Wash.  
 American Baptist Churches of Oregon, Portland, Ore.  
 American Legion Post #30, Mountain Grove, Mo.  
 Ava R-I School District, Ava, Mo.  
 Bank of Billings, Billings, Mo.  
 Bank of Monticello, Monticello, Mo.  
 Baptist Foundation of Illinois, Springfield, Ill.  
 Benton High School Foundation, Saint Joseph, Mo.  
 Bethel Baptist Church, Troy, Ill.  
 BKD LLP, Springfield, Mo.  
 Bolivar Rotary Club, Bolivar, Mo.  
 Bolivar Woodworks Inc., Bolivar, Mo.  
 Booking Group, New York, N.Y.  
 Boone Creek Baptist Church, Licking, Mo.  
 Branson-Hollister Lions Club, Branson, Mo.  
 Bucyrus Baptist Church, Houston, Mo.  
 C & C Farm and Home Supply, Bolivar, Mo.  
 Calvary Baptist Church, Chillicothe, Mo.  
 Calvary Baptist Church, Idaho Falls, Idaho

Calvary Baptist Church, Manning, Iowa  
 Cedar Bluff Baptist Church, Plato, Mo.  
 Cedar Grove Baptist Church, Warsaw, Mo.  
 Central Park Christian Church, Topeka, Kan.  
 Centralia Friends of the Park, Centralia, Mo.  
 Chatham Baptist Church, Chatham, Ill.  
 Chatham Missions Fund, Hazelwood, Mo.  
 Cherry Hills Baptist Church, Springfield, Ill.  
 Chillicothe United Methodist Church, Chillicothe, Mo.  
 Chilton Public Schools, Chilton, Wis.  
 Christian Union Church, Lawson, Mo.  
 Church on the Rock, Harrisonville, Mo.  
 Citizens for Education, Houston, Mo.  
 Clearwater Ministerial Alliance, Piedmont, Mo.  
 Clearwater R-1 Montgomery Scholarship Fund, Piedmont, Mo.  
 Clever R-V School District, Clever, Mo.  
 Commerce Trust Company, Saint Joseph, Mo.  
 Community Baptist Church, Lebanon, Mo.  
 Community Foundation of Northwest Missouri, Saint Joseph, Mo.  
 Community Trust, Troy, Mo.  
 Concordia Baptist Church, Concordia, Mo.  
 Coon Creek Baptist Church, Collins, Mo.  
 Cornerstone Baptist Church, Carthage, Mo.  
 Crane R-3 School District, Crane, Mo.  
 Cross Church, Springdale, Ark.  
 Crossbridge Church, Marshfield, Mo.  
 D.O.G.S. Foundation, Inc., Liberal, Mo.  
 Damascus Road Fellowship, Belleville, Ill.  
 Delta Nu, Bolivar, Mo.  
 Dorrisville Baptist Church, Harrisburg, Ill.  
 Eagle Point Community Church, Imperial, Mo.  
 El Dorado First Christian Church, El Dorado, Kan.  
 Elliott, Robinson and Company, LLP, Springfield, Mo.

Elmdale Baptist Church, Springdale, Ark.  
 Fair Play R-II Schools, Fair Play, Mo.  
 Faith Baptist Church, Lee's Summit, Mo.  
 Faith Baptist Church, Washington, Mo.  
 Family Worship Church, High Ridge, Mo.  
 Farmington Elks Lodge #1765, Farmington, Mo.  
 Fellowship Baptist Church, Neosho, Mo.  
 Fellowship General Baptist Church, Poplar Bluff, Mo.  
 First Assembly of God Church, Bolivar, Mo.  
 First Baptist Church, Adrian, Mo.  
 First Baptist Church, Chillicothe, Mo.  
 First Baptist Church, Creighton, Mo.  
 First Baptist Church, Dewey, Okla.  
 First Baptist Church, Farmington, Ark.  
 First Baptist Church, Gower, Mo.  
 First Baptist Church, Holt, Mo.  
 First Baptist Church, Houstonia, Mo.  
 First Baptist Church, Iberia, Mo.  
 First Baptist Church, Kansas City, Mo.  
 First Baptist Church, Licking, Mo.  
 First Baptist Church, Mansfield, Ark.  
 First Baptist Church, Miller, Mo.  
 First Baptist Church, Millersville, Mo.  
 First Baptist Church, Pevely, Mo.  
 First Baptist Church, Potosi, Mo.  
 First Baptist Church, Salem, Mo.  
 First Baptist Church, Sedalia, Mo.  
 First Baptist Church, Shawnee  
 First Baptist Church, Silvis, Ill.  
 First Baptist Church, Sunrise Beach, Mo.  
 First Baptist Church, Trenton, Mo.  
 First Baptist Church, Troy, Mo.  
 First Baptist Church, Viburnum, Mo.



“I am married, so it is really great to have that extra little source of income and scholarship money to help us get through. We are so grateful for your blessings and thank you so much.”

**Becky Booth,**  
*junior,*  
*exercise science,*  
*pre-physical therapy*

First Baptist Church, Wellington, Mo.  
 First Chinese Baptist Church, San Antonio, Texas  
 First Christian Church, Lawrence, Kan.  
 First Christian Church, Rolla, Mo.  
 First Missionary Baptist Church, Leavenworth, Kan.  
 First Southern Baptist Church, Kimberling City, Mo.  
 GE Foundation, Fairfield, Conn.  
 Glenview Assembly of God Church, Granite City, Ill.  
 Glynn Callaway Student Nurse Association, Springfield, Mo.  
 Gospel of Grace Church, Springfield, Mo.  
 Grace Bible Church, Scranton, Pa.  
 Grant Avenue Baptist Church, Springfield, Mo.  
 Halltown Baptist Church, Halltown, Mo.  
 Hamels Foundation Inc., Springfield, Mo.  
 Hamlin Memorial Baptist Church, Springfield, Mo.  
 Happy Hill Church, Lebanon, Mo.  
 Henderson Baptist Church, Rogersville, Mo.  
 Hillcrest Baptist Church, Lebanon, Mo.  
 Hmong Baptist Church, Rochester, Minn.  
 Homewood Evangelical Free Church, Moline, Ill.  
 Hopewell Baptist Church, Wellsville, Mo.  
 Hopkins Lions Club, Hopkins, Mo.  
 Hurley Community Baptist Church, Hurley, Mo.  
 Hurricane Deck Lions Club, Sunrise Beach, Mo.  
 Hutchinson Community Foundation, Hutchinson, Kan.  
 Iantha Baptist Church, Iantha, Mo.  
 Intel Foundation, Princeton, N.J.  
 Keeling Foundation for Kids Inc., Bolivar, Mo.  
 Lebanon Band Parents, Lebanon, Mo.  
 Lebanon Baptist Church, McGirk, Mo.  
 Liberty Bank, Springfield, Mo.  
 Lighthouse Baptist Church, Saint Ann, Mo.  
 Little Joe Transplant Fund, Cassville, Mo.  
 Little Rock Advertising and Promotion Co., Little Rock, Ark.  
 Logan Street Baptist Church, Mount Vernon, Ill.  
 Lucy Franklin Elementary PTA, Blue Springs, Mo.  
 Malden Lions Club, Malden, Mo.  
 Malden R-1 School District, Malden, Mo.  
 Maplewood Baptist Church, Maplewood, Mo.  
 Maywood Baptist Church, Independence, Mo.  
 Melva Palmer Ellis Memorial, Lebanon, Mo.  
 Mexico High School, Mexico, Mo.  
 Midlands Baptist Temple, Omaha, Neb.  
 Missouri Bankers Foundation, Jefferson City, Mo.  
 Missouri Cheerleading Coaches Association, Macon, Mo.  
 MLTB, Inc., Fayetteville, Ark.  
 MO-KAN-NE Chapter of MAEOPP, Manhattan, Kan.  
 Montgomery Broyles Memorial Scholarship, Springdale, Ark.  
 Mount Olivet Baptist Church, Portland, Ore.  
 NAC Enterprises, Ltd., Binghamton, N.Y.  
 National Merit Scholarship, Evanston, Ill.  
 Navy Wives Clubs of America, Millington, Tenn.  
 North Nodaway Education Foundation, Hopkins, Mo.  
 Oak Hill Missionary Baptist Church, Alton, Mo.  
 Oakland Baptist Church, Clarksburg, Mo.  
 Ozark Baptist Church, Houston, Mo.  
 Ozark Mountain Players, Mansfield, Mo.  
 Ozarks Area Community Action, Springfield, Mo.  
 Park Baptist Church, Brookfield, Mo.  
 Parkview Baptist Church, Marseilles, Ill.  
 Partners in Education Foundation, El Dorado, Kan.  
 Patterson Baptist Church, Patterson, Mo.  
 Phoenix Entertainment, Frederick, Md.  
 Pleasant Valley Baptist Church, Salem, Mo.  
 Polk County Cattlemen's Association, Bolivar, Mo.  
 Polk County Mutual Insurance, Bolivar, Mo.  
 Red Bridge Baptist Church, Kansas City, Mo.  
 Redford Baptist Church, Redford, Mo.

Relevant Church, Springfield, Mo.  
 Reorganized School District No. 1 of Moniteau County, California, Mo.  
 Restaurant Services, Inc., Topeka, Kan.  
 Rhode Island Higher Education Scholarship, Warwick, R.I.  
 Rock Family Church, Pacific, Mo.  
 Sagemont Church, Houston, Texas  
 SBU Mountain View Alumni Scholarship Fund, Mountain View, Mo.  
 Second Baptist Church, Bonne Terre, Mo.  
 Seymour FFA Alumni Moms, Seymour, Mo.  
 Shannondale United Church of Christ, Salem, Mo.  
 Society of Mayflower Descendants, Saint Louis, Mo.  
 Solutions, Oklahoma City, Okla.  
 South Central Iowa Community Foundation, Chariton, Iowa  
 South Gate Baptist Church, Springfield, Mo.  
 Southgate Country Baptist Church, Haysville, Kan.  
 State Farm Companies Foundation, Princeton, N.J.  
 Sterling Acres Baptist Church, Kansas City, Mo.  
 Summersville CTA and MSTA, Summersville, Mo.  
 The Road Company, LLC, New York, N.Y.  
 Toledo First Baptist Church, Toledo, Wash.  
 Trademarks Inc., Franklin, Tenn.  
 Trinity Baptist Church, Reedsburg, Wis.  
 Unified School District 489 Foundation, Hays, Kan.  
 US Bancorp Foundation, Princeton, N.J.  
 Verona Baptist Church, Verona, Mo.  
 Vestal Equipment Inc., Bolivar, Mo.  
 VFW - Post 10350, Lake Saint Louis, Mo.  
 Waynesville R-VI School District, Waynesville, Mo.  
 Waynesville Tiger Booster Club, Waynesville, Mo.  
 West Central Electric Coop Inc., Higginsville, Mo.  
 Wildwood Baptist Church, East Moline, Ill.  
 Willard Tigers Booster Club, Willard, Mo.  
 Windsor Baptist Church, Imperial, Mo.  
 Woodland Place Baptist Church, Magnolia, Texas  
 Wyatt Park Baptist Church, Saint Joseph, Mo.  
 Zion Bible Church, Douds, Iowa

## BEARCAT CLUB \$250 - \$499

Aiden McVicker Charitable Fund, Cameron, Mo.  
 American Baptist Churches, Springfield, Ill.  
 Americorp, Washington, DC  
 Archie PTO, Archie, Mo.  
 Bartholomew Ministries Ozark Gospel, Prairie Grove, Ark.  
 Bible Baptist Church, Buffalo, Mo.  
 Bible Baptist Church, Maplewood, Mo.  
 Bolivar United Methodist Church, Bolivar, Mo.  
 Brighton Baptist Church, Brighton, Mo.  
 Burr King Manufacturing Company Inc., Warsaw, Mo.  
 Calvary Baptist Church, Cedar Rapids, Iowa  
 Camdenton R-III Foundation, Camdenton, Mo.  
 Camdenton R-III Schools, Camdenton, Mo.  
 CBF Heartland, Liberty, Mo.  
 Central Kansas Community Foundation, Newton, Kan.  
 Chilton Chamber of Commerce, Chilton, Wis.  
 Church of Hope, Kansas City, Kan.  
 Community Teachers Association, Mansfield, Mo.  
 Crane Christian Church, Crane, Mo.  
 Cypress-Fairbanks Independent Schools, Houston, Texas  
 Elizabeth Carey Chapter of DAR, Moundville, Mo.  
 Entertainment Events, Inc., New York, N.Y.  
 Fairview Christian Church, Carthage, Mo.  
 Faith Baptist Church, Park Rapids, Minn.  
 Faith Rock Church, Ava, Mo.  
 Faithbridge Church, Park Rapids, Minn.  
 Fellowship Baptist Association, Warsaw, Mo.  
 First Baptist Church of Crestwood, Saint Louis, Mo.

First Baptist Church, Aurora, Mo.  
 First Baptist Church, Avilla, Mo.  
 First Baptist Church, Bloomfield, Mo.  
 First Baptist Church, Camdenton, Mo.  
 First Baptist Church, Grand Junction, Tenn.  
 First Baptist Church, Hillsboro, Mo.  
 First Baptist Church, Linn, Mo.  
 First Baptist Church, Mountain Grove, Mo.  
 First Baptist Church, Vandalia, Mo.  
 First Baptist Church, Waynesville, Mo.  
 Friendship Baptist Church, Holden, Mo.  
 Friendship Baptist Church, Dexter, Mo.  
 Garden Ranch Baptist Church, Colorado Springs, Colo.  
 Garrison Baptist Church, Garrison, Mo.  
 Gene Overstreet Memorial Scholarship, Marion, Ill.  
 Good Shepherds Sunday School Class, Marion, Ill.  
 Grace Bible Church, Dunmore, Pa.  
 Graceland New Testament Church, Camdenton, Mo.  
 Green Valley Baptist Church, Saint Joseph, Mo.  
 Hart Baptist Church, Seneca, Mo.  
 Hartog, Kallenberger, Swarthout CPA's, Tulsa, Okla.  
 Hays High School, Hays, Kan.  
 Heartland Baptist Church, Saint Louis, Mo.  
 Heartland Baptist Fellowship, Harrisonville, Mo.  
 Herrington Dental, P.C., Carthage, Mo.  
 Hickory Hills Baptist Church, Waynesville, Mo.  
 Honeywell International Charity Matching, Washington, DC  
 Hope Church of Springfield, Springfield, Mo.  
 Hopkins Community Club, Hopkins, Mo.  
 Humansville R-4 School, Humansville, Mo.  
 Immanuel Lutheran Church, Conway, Mo.  
 John's Chapel Fundamental Methodist, Ash Grove, Mo.  
 Kings Point Baptist Church, Lockwood, Mo.  
 Lenexa Baptist Church, Lenexa, Kan.  
 Liberty Baptist Church, Salem, Mo.  
 LifeWay Christian Resources, Nashville, Tenn.  
 Living Stones Community Church, Blue Springs, Mo.  
 Lone Jack Baptist Church, Lone Jack, Mo.  
 Macedonia Baptist Church, Springfield, Mo.  
 Many Springs Baptist Church, Alton, Mo.  
 Marquand-Zion High School, Marquand, Mo.  
 Memorial Chapel and Crematory, Waynesville, Mo.  
 Michal Flottman Scholarship Trust, Jefferson City, Mo.  
 Millcreek Baptist Church, Silex, Mo.  
 Miller Christian Service Center, Miller, Mo.  
 Miller Lions Club, Miller, Mo.  
 Mission Chapel Baptist Church, Elkland, Mo.  
 Mount Pleasant Baptist Church, Norborne, Mo.  
 Mount Vernon High School Foundation, Mount Vernon, Mo.

Mount Zion Missionary Baptist Church, Saint Louis, Mo.  
 Mountain Grove Band Boosters, Mountain Grove, Mo.  
 Nall Avenue Baptist Church, Prairie Village, Kan.  
 National Christian Foundation, Alpharetta, Ga.  
 New Hope Baptist Church, Princeton, Mo.  
 Nob Hill Pentecostal Church of God, Springdale, Ark.  
 North Shore Baptist Church, Rocky Mount, Mo.  
 Northpoint Church of the Nazarene, Poplar Bluff, Mo.  
 Oak Grove Baptist Church, Salem, Mo.  
 Ohio National Foundation, Cincinnati, Ohio  
 Olive Point Baptist Church, Preston, Mo.  
 Optimist Club of Odessa, Odessa, Mo.  
 Pascoag Community Baptist Church, Pascoag, R.I.  
 Pathway Church, Wichita, Kan.  
 PBH Priority Express Corporation, Katy, Texas  
 Pella Dollars for Scholars, Pella, Iowa  
 Pickering Lions Club, Pickering, Mo.  
 Pilgrim Rest Church, Mountain View, Mo.  
 Pin Oak Baptist Church, Linn, Mo.  
 Pleasant Hill Baptist Church, Mount Vernon, Ill.  
 Princeton R-5 School District, Princeton, Mo.  
 Reavisville First Baptist Church, Crane, Mo.  
 Rick's Automotive Inc., Springfield, Mo.  
 Riverview Baptist Church, Osage Beach, Mo.  
 Round Grove Baptist Church, Miller, Mo.  
 Saint Ruth Baptist Church, Arkadelphia, Ark.  
 Sandy Investment Properties, LLC, Saint Joseph, Mo.  
 Seminole Baptist Temple, Springfield, Mo.  
 Shadow Hills Baptist Church, Las Vegas, Nev.  
 Shawnee Mission West Spotlighters, Overland Park, Kan.  
 Solomon Ministries International, Saint Robert, Mo.  
 South Central Baptist Association, West Plains, Mo.  
 South Haven Baptist Church, Springfield, Mo.  
 Springfield Iron and Metal, Springfield, Mo.  
 Stockton R-1 School District, Stockton, Mo.  
 Sycamore Grove Mennonite Church, Garden City, Mo.  
 Tiffin Baptist Church, El Dorado Springs, Mo.  
 Tower View Baptist Church, Kansas City, Mo.  
 Trinity Heights United Methodist Church, Newton, Kan.  
 US Foodservice Inc., Salem, Mo.  
 Utica Baptist Church, Utica, Mo.  
 Victor Baptist Church, Branson, Mo.  
 Viola Baptist Church, Shell Knob, Mo.  
 Westside Church of the Nazarene, Olathe, Kan.  
 Whistle Clean Car Wash, Pleasant Hill, Mo.  
 Yennie and Jones Insurance Services Inc., Pleasant Hill, Mo.

## ***SBU students share how they benefit from your generous donations.***

Scan the QR code or go to  
 Youtube.com and search  
 for "Southwest Baptist  
 University scholarship  
 luncheon video"



**Aleece Kanai**

## BOARD of TRUSTEES

OFFICERS: Jim Evans, *chairman*; Phillip Franz, *vice chairman*; Randy Johnson, *secretary*

David Bennett '72, *Businessman, Joplin*  
David Brown '88, *Pastor, Lebanon*  
Syndee Chase, *Businesswoman, Lebanon*  
Jerry Dudley, *Pastor, St. Charles*  
Clyde Elder '75, *Director of Missions, St. Joseph*  
Jim Evans '74, *Businessman, Blue Springs*  
Don Fahrni '68, *Businessman, Russellville*  
Phillip Franz, *Businessman, West Plains*  
Susan Gilmore '79, *Educator, Mt. Vernon*  
Wayne Gott, *Businessman, Salem*  
Berniece Hamilton '08, *Businesswoman, Lebanon*  
Ed Hamilton '61, *Retired Pastor, Houston*  
Wayne Hutchins '51, *Retired Businessman, Springfield*

Bob Ingold '72, *Attorney, Springfield*  
Randy Johnson '77, *Pastor, Republic*  
Don Jump '64, *Dentist, Bolivar*  
Charles Kimball '83, *Pastor, Ballwin*  
Ronda Miller, *Businesswoman, Camdenton*  
Rick Moore '85, *Educator, Kansas City*  
Donna Neil, *Businesswoman, Springfield*  
Ryan Palmer '96, *Pastor, Springfield*  
Rebecca Randles '85, *Attorney, Kansas City*  
Billy Russell '85, *Pastor, Bolivar*  
Cary Summers, *Businessman, Rogersville*  
Jerry Williams '72, *Retired Director of Missions, Exeter*

## ADMINISTRATION

C. Pat Taylor, Ed.D., *President*  
William Brown, D.M., *Provost*  
Rob Harris '88, Ed.D., *Vice President for Student Development*  
Brad Johnson, Ed.D., *Vice President for University Relations*  
Ron Maupin '70, M.A., M.S., C.P.A., *Vice President for Administration*  
Bob McGlasson, Ed.D., *Associate Provost for Extended Learning and Technology Services*  
Mike Pitts '85, M.B.A.'10, *Director of Athletics*

## DEANS

Troy Bethards '93, D.B.A., *College of Business and Computer Science*  
Bob McGlasson, Ed.D., *Acting Dean, Mercy College of Nursing & Health Sciences*  
Perry A. Tompkins, Ph.D., *Dean, College of Science and Mathematics*  
Rodney Reeves '79, Ph.D., *Dean, The Courts Redford College of Theology & Ministry*  
Ed Walton, Ed.D., *Dean, University Libraries*  
Jeff Waters, D.M.A., *Dean, Geneva Casebolt College of Music, Arts & Letters*  
Kevin Schriver '83, Psy.D., *Dean, College of Education & Social Sciences*

## UNIVERSITY RELATIONS

Theresa Daniels, *Director of Donor Relations*  
Jack Hays, *Fundraising Consultant*  
Paula Livingston, *Director of Major Events*  
Penny Marr, *Data Base/Donor Records Coordinator*  
Kristina Hottes '11, M.B.A. '13, *Administrative Assistant to the Vice President for University Relations*  
Lindsay Schindler '04, M.B.A. '09, *Director of Alumni Relations*  
Carl Singer, *Fundraising Consultant*  
Holly Stockard '08, *Director of Annual Fund*  
Granville Watson, *Fundraising Consultant*  
Steve Whisler '71, *Fundraising Consultant*

## MARKETING AND COMMUNICATIONS

Shelly Brown, Techno-M.B.A., *Director of Web Services*  
Charlotte Marsch '97, *Director of Marketing and Communications*  
Rollie Skinner '06, *Assistant Director for Publications and Creative Services*  
Jeff Weseloh '09, M.B.A. '13, *Director of Athletics Media Relations*  
Rebekah Wright '10, *Marketing Assistant*

# » Be Social

Read what students are sharing about SBU.



So ready to be back at college #SBUniv  
Samuel Ward @sward2013

Happy first day of classes sbu friends. Hope you all have a great day. Remember to shine the light of Christ and show his love! #SBUniv  
Garrett Maxey @G2THEMAX13

That free Chipotle tonight was stellar. #SBUniv  
Darcy Lin @dareylin3059

Getting ready to leave for my first day of classes for second semester! Time is flying. #SBUniv  
Megan Blake @MBlake1995

So glad to be back at SBU!  
#newsemester  
Kati Baker @KatijBaker

It's always refreshing to hear your Dean tell you how proud he is of you and the hard work you do. #SBUniv #SBUcobacs #enactus  
Maggie Taylor @MaggieLTaylor

I love going to a school where we can gather as a body of believers and worship! #SBUniv #Locamente  
Katherine Armstrong @KateyArmstrong



#sbuniv is officially engraved on a well in the middle of nowhere in Senegal that will be used to begin advancing the Kingdom in a nearby village. #represent  
juliemcglaughlin

## #SBUniv

Be social with SBU on Twitter, Facebook, Google+ and Instagram.

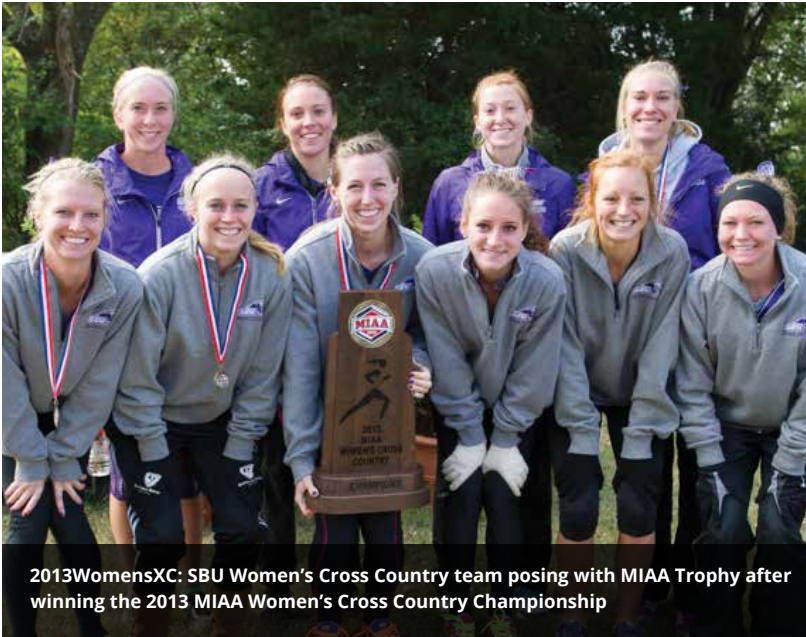

2013WomensXC: SBU Women's Cross Country team posing with MIAA Trophy after winning the 2013 MIAA Women's Cross Country Championship

## SBU Women's Sports Find National Success During Fall Season

BY JEFF WESELOH '09, M.B.A. '13

The Southwest Baptist University women's sports had record setting seasons in the fall portion of competition during the 2013-14 school year. The women's soccer team made the NCAA National Tournament, women's cross country competed in the NCAA National Meet and two women's tennis players represented Southwest Baptist at the USTA/ITA Small College Nationals.

For the first time in school history the women's cross country team advanced to the NCAA National Championships, recording the most successful season in the program's history with a 12<sup>th</sup>-place finish. This marks the second-highest national finish of any women's team in the history of Southwest Baptist.

Prior to competing in the National Meet, SBU claimed its first-ever MIAA Championship for women's cross country. Numerous athletes were given both conference and regional awards with Ashley Wolkomir and Karissa Fisher earning both All-MIAA and All-Region honors. Briana Watson was also named All-Region to go along with All-MIAA Honorable Mention honors, while Elizabeth Luckel and Krenda McClure

earned All-MIAA honors and Katherine Sitzes and Christina Owensby earned All-MIAA Honorable Mention honors.

The women's soccer team recorded the second most wins in school history while also making its second appearance in the NCAA National Tournament. SBU's season came to a close in the opening round of the NCAA Tournament with a hard fought 1-1 tie against No. 22-ranked Winona State, but the Bearcats fell in penalty kicks 5-4. The Bearcats received the automatic berth into the NCAA National Tournament by claiming their first ever MIAA Women's Soccer Tournament Championship Title.

The Bearcats once again received national recognition for their performance on the field. Ashley Creason led the way by earning All-American Honorable Mention honors to go along with First Team All-Region and Second Team All-MIAA honors. Karla Jamison and Kate Jamison both earned Second Team All-Region after earning Second Team All-MIAA honors. Camala James and Elin Hammar were both named Third Team All-MIAA, while Paige Hemphill and Ali Skogrand were both named All-MIAA Honorable Mention.

After advancing to the Elite 8 in last

year's NCAA National Tournament, the women's tennis team continued its national success during the fall portion of the season. At the USTA/ITA Fall Central Regional Championships, the Bearcats swept both singles and doubles championships. Fanni Varga claimed her second straight USTA/ITA Central Regional Singles Title, with teammate Mehak Singh finishing as runner-up, while the doubles team of Varga and Christina Zentai claimed the USTA/ITA Central Regional Doubles Title. With the victories, Varga and Zentai advanced to the USTA/ITA Small College Nationals.

At Nationals, the doubles team of Varga and Zentai won the first round match, and eventually took home a fourth-place finish in the tournament. In singles action, Varga advanced to the championship match, but would finish as the runner-up, taking second in the nation.

With the national success Southwest Baptist is having this season, the Bearcats are poised to have the highest finish in the Learfield Sports Directors' Cup Standings in the history of the University.

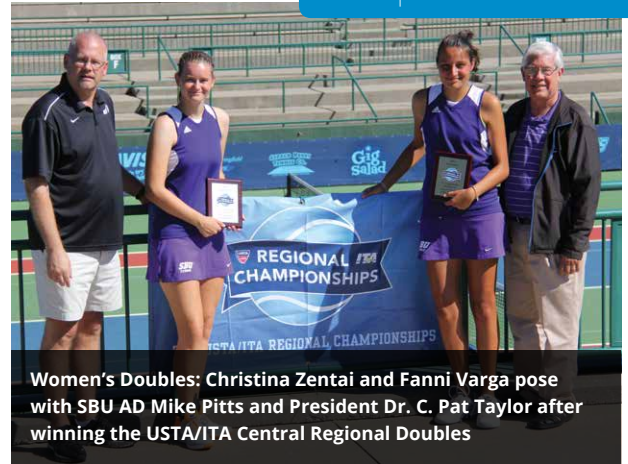

Women's Doubles: Christina Zentai and Fanni Varga pose with SBU AD Mike Pitts and President Dr. C. Pat Taylor after winning the USTA/ITA Central Regional Doubles



SBU Women's Cross Country Regionals Team posing after the race. From left to right: BACK ROW Krenda McClure, Elizabeth Luckel, Corey McElhaney, Katherine Sitzes, Christina Owensby FRONT ROW Karissa Fisher, Ashley Wolkomir, Briana Watson

## 1968

**Faye (Crum Werries) Waters** was remarried on May 12, 2013. She and her husband live in Gladstone, Mo., and she would love to hear from classmates. 5909 N Michigan Ave, Gladstone, MO 64118. [flwerries@aol.com](mailto:flwerries@aol.com)

## 1970

**David Lechliter** has moved his area of ministry from pastoring at a church to the public school system. He teaches high school English at Dibble High School in Dibble, Okla. The Rev. Lechliter has now taught for 18 years in both private and public education and will probably never really retire. He and his wife, Nancy, have three grown children and are active members of the Council Road Baptist Church in Bethany, Okla. The Rev. Lechliter loved his years at SWBC and is proud to be a graduate of such a wonderful school. 136 Lochwood Lane, Yukon, OK 73099.

**Janet (Cottrell) and David Wells** have three grown, married children and seven beautiful grandchildren, all living within a 20-mile radius of where they live. Janet received her master's degree in education from SBU in 2001. She retired in 2011 from the Marshfield R-I School District in Marshfield, Mo., as a special education teacher. She recently published her first children's book, "For Petey's Sake," through Balboa Press. The book is available through Amazon.com.

## 1978

**Larry Scantlan** celebrated his first wedding anniversary with his wife, Donna, on December 12, 2013. In August, he accepted a position with Bank of America in St. Charles, Mo., as a Home Services Specialist II. Larry is serving on the worship team with Calvary Church, a multi-site ERCA church. He and his wife also serve as ushers.

## 1979

**Cindy (Gibbs) Blasa** would love to reconnect with classmates. 4437 McCoy Rd, Bethalto, IL 62010. [cindyblasa@gmail.com](mailto:cindyblasa@gmail.com)

## 1984

**Joe Coppedge** is married to **Judy (Bennett) '98** and is the Director of Missions for the Mid-Lakes Baptist Association of the Missouri Baptist Convention. 722 E. South St, Bolivar, MO 65313.

## 1985

**Sandra (Dubro) and Brian Ballingall** celebrated 20 years of marriage on October 30, 2013. They were married on a snowy day in Atlanta, Ga. 203 Kiowa Ct., Acworth, GA 30102. [smdbubro@bellsouth.net](mailto:smdbubro@bellsouth.net)

## 2001

**Robert Catts** recently graduated from Southwestern Baptist Theological Seminary and is now pursuing full-time employment in ministry and/or IT.

**Danny Pierce** and his family are currently living in southeast Asia but mostly want to remind everyone to celebrate the Red Sox winning the 2013 World Series! He would also love to hear from anyone as well. [dannysletters@hotmail.com](mailto:dannysletters@hotmail.com)

## 2003

**Addie (Eaton) and her husband Matt Walters '03** celebrated their tenth wedding anniversary in November! Their "kids" consist of rescued dogs. Matt is the head varsity baseball coach at Lincoln Park Academy, a top-ranked magnet school in southern Florida, and Addie is an RN case manager for Treasure Coast Hospice.

## 2007

**Heather Renee Gooch** is in her second year as Hall Director at Cottey College. She credits campus life at SBU for inspiring her to pursue a career in student life and higher education. 1000 W. Austin Blvd., Nevada, MO 64772. [hrgooch@gmail.com](mailto:hrgooch@gmail.com)

## 2013

**Minda Cox** recently published an autobiography called, "Ordinary." Minda was one of the two recipient's of SBU's Life Beautiful award in 2013. The book is available for purchase in the SBU bookstore.

## Future Bearcats

**Michael Summers '96 and Holly (Thompson) '06** would like to announce the birth of their first child, Stephen Michael Summers. He was born on October 15, 2013. Michael is serving as bi-vocational pastor at Bass Chapel Baptist Church near Fair Grove, Mo. and working at the corporate offices of O'Reilly Auto Parts in Springfield. Holly is a full-time wife and mother. 233 N. Kellen St., Fair Grove, MO 65648. [mjspreacher@gmail.com](mailto:mjspreacher@gmail.com)

**Brian Walker '02** and his wife, Amanda, finalized the adoption of their children, Keith, 6 and Nikki, 5 on October 15, 2013. Keith and Nikki have been with the Walkers as foster children since April 2012 and are now officially future Bearcats. 8724 S. Evanston Ave, Tulsa, OK 74137. [bw229882@yahoo.com](mailto:bw229882@yahoo.com)

**David Latall '03** and his wife, **Elizabeth (Lueker) '04**, would like to announce the birth of their daughter, Ruby Grace Latall, on August 19, 2013. Ruby joins proud big siblings Josiah, 5 and Jayna, 1.5. She is named after her beloved great-grandmother, Ruby Edwards.

**Jonathan Bishop '07** and his wife, Teresa, adopted Morgan Dean Bishop in April 2012. Jonathan is a former student supervisor at the Meyer Wellness Center and is in his seventh year teaching K-12 physical education and coaching boys' basketball

and track. Jonathan and Teresa live in Fayette, Mo. with Morgan, their dog, Esther, and cat, Sam. 404 Herndon St., Fayette, MO 65248. [jonchas1@yahoo.com](mailto:jonchas1@yahoo.com)



## In memory

**Camilla Rees Anderson '59** of Colorado Springs, Colo., passed away in March, 2013. She was employed by SWBC in 1962-63.

**Mary Helen (Hewitt) Timbrook**, who attended SWBC in 68-69 and later married Sam Timbrook '71, passed away September 5, 2013, after a long battle with muscular dystrophy. She graduated from William Woods University and taught for many years in Missouri schools. Sam can be reached at 241 N Stardust Ln., Columbia, MO 65201. [samltimbrook@msn.com](mailto:samltimbrook@msn.com).

**Michelle (Langston) McGregor '89** passed away September 15, 2013, after a battle with breast cancer. Michelle was originally from Springfield, Mo. She and her husband, Ken, lived in Hawaii with their two daughters where Michelle taught school for 20 years.

**Jacquelyn (Williams) Reierson '63**, passed away October 19, 2013. She graduated from Southwest Baptist College and from Mississippi College with honors. She was also the female Life Beautiful recipient at SWBC in 1963. She worked at the Missouri Baptist Children's Home in St. Louis, Mo. for several years. She and her husband, Jerry, had many foster children live with them and also sponsored refugees to give them a place to live until they found a job and had the confidence to live on their own.

**Mae Parsons**, who was a dorm supervisor at SBU and Ouachita Baptist University, passed away December 23, 2013.

**Dr. Frank Claiborne** passed away January 13, 2014. He attended Southwest Baptist College beginning in 1947 and later was awarded an honorary Doctor of Divinity degree from SBU in 2006. He helped start more than 48 churches in Missouri and Kansas.

# Thank you!

*More than 98% of our students receive scholarship support from a variety of sources. Even with the scholarships awarded, we still have student needs that remain unmet. Your assistance helps many students obtain a quality Christian higher education experience at SBU.*

To learn more about how you can help grow the scholarship program, contact the Office of University Relations at [417-328-1801](tel:417-328-1801).

# SBUlife

Southwest Baptist University  
1600 University Avenue  
Bolivar, MO 65613



# HOMECOMING 2014

**OCTOBER 3-4**

Mark your calendars and make plans to join us  
for Homecoming 2014 on the SBU Campus!

[www.sbuniv.edu/alumni/homecoming](http://www.sbuniv.edu/alumni/homecoming)