

SBUlife

Magazine of Southwest Baptist University Spring 2010



*Introducing
SBU'S NEW
PROVOST:*

**From Devotion
Comes Service**

President's Report 2009

Editor's Note President's Report 2009



AS we put the final touches on this issue of *SBU Life*, our hearts go out to the citizens of Haiti, who are in the midst of coping with devastation in the aftermath of a 7.0-magnitude quake, which hit the impoverished country on January 12. We know our mission is being lived in Haiti today as SBU Students in Free Enterprise (SIFE) alumnus, Kevin Rose, is there working as a missionary for Convoy of Hope. Four of our SIFE team students were scheduled to be in Haiti from January 17 to January 24 to work alongside Kevin. With present circumstances in Haiti making travel prohibitive for the team, they are hoping a spring break trip can be accomplished.

The week before the Haitian earthquake, SBU SIFE president, Rebekah Wright, said of their trip to Haiti:

Several important goals are at the foundation of the purpose of the trip to Haiti. SBU SIFE team members will work with the Convoy of Hope missionaries and assist them in their efforts to install water purification filters at local schools so that Haitian children can have a source of clean drinking water, some for the very first time.

SIFE team members will also work with a few struggling entrepreneurs in Haiti to help equip them by teaching basic business skills so they can make better lives for themselves and support their families. SBU SIFE and Convoy of Hope aim to make a real economic impact in Haiti, the poorest country in the Western Hemisphere.

The SIFE team hopes to turn this into an annual trip to Haiti and form meaningful contacts with the selected Haitian entrepreneurs in order to truly make a long-term, significant impact in their lives.

Rebekah said today that she and the other team members (Rachel Greene, Jake Ligon, and Caleb Loya) are aching to go to Haiti now to help in any way they can even if they are just handing out food or water. That is the essence of the SBU mission: preparing students to be servant leaders in a global society. How Haiti and the world needs students like Rebekah and alumni like Kevin to offer compassion and practical skills to the world's neediest people! Your gifts of prayer, time, and money assist us in preparing students to care for a hurting world.

Thank you for your efforts in making 2009 another banner year for SBU and for your support in preparing students to take on the world's needs with servant hearts.

Sharina Smith
Executive Editor



PRESIDENT
Dr. C. Pat Taylor

EXECUTIVE EDITOR
Sharina Smith

ASSISTANT EDITOR
Lindsay Lewis '04, M.B.A. '09

DESIGNER
Rollie Skinner '06

**ASSISTANT TO THE DIRECTOR OF
ATHLETICS FOR MEDIA RELATIONS**
Justin Wollard '97

**VICE PRESIDENT FOR
ENROLLMENT MANAGEMENT**
Dr. Stephanie Miller '80

PHOTOGRAPHERS
Jenny Blair, Class of 2010; P. S. Dooley;
Rollie Skinner '06; Mark Stephens;
Justin Wollard '97

ADDRESS CHANGE
POSTMASTER: Send address changes to
SBU 1600 University Avenue,
Bolivar, MO 65613-2597

HOW TO REACH US:
Phone: (417) 328-1803
Fax: (417) 328-1808
Web: www.sbuniv.edu
Email: scsmith@sbuniv.edu
Mail: 1600 University Ave.
Bolivar, MO 65613-2597

SBUlife (USPS 507-500) is published in February, April, July, and November. It is distributed free for alumni, parents and friends of Southwest Baptist University by the Office of Marketing & Communications, 1600 University Ave., Bolivar, MO 65613. Periodical postage paid at Bolivar, Mo., and additional mailing offices.

SBUlife highlights the University's mission: to be a Christ-centered, caring academic community preparing students to be servant leaders in a global society. SBU does not discriminate on the basis of race, color, creed, national origin, gender, age, marital status or disability. Any person having inquiries regarding this may contact Ron Maupin (417) 328-1511.



features

From Devotion Comes Service

Dr. William Brown, Provost

2

2009 President's Report

Honor Roll of Donors

5

Alumni

News and Events

23



“Jump on the train! It’s already moving!” is Dr. William Brown’s call to those who would follow his lead as the new provost of Southwest Baptist University.

When asked where he sees SBU going in the next decade, Dr. Brown was quick to say, “SBU is a moving train. It’s our responsibility to prepare students for the challenges that the future will bring.” Since taking the helm as interim provost on September 1, 2009, and officially beginning his new position as provost on December 1, 2009, Dr. Brown has energized current committees and begun new ones as he seeks to enhance SBU’s strengths and opportunities while meeting any weaknesses and challenges head on.

Acknowledging that he has become provost at a pivotal time in SBU’s history, Dr. Brown said he felt confident that SBU was heading in the right direction. Dr. Brown elaborated, “SBU has a great blend of liberal arts programs with professional degrees. The Graduate Council is moving forward into new degrees and new means of delivery. The Online Standards Committee is determining which of our current methods are working and which are not working. A new Campus Coordinating Council is working on the identifying and addressing of all four campuses [Bolivar, Mt. View, Salem, and Springfield]. In addition, we have a 13-member committee dedicated to working on various aspects for the focused HLC visit [in February 2011]. In fact, much of the strategic planning we are doing now is being directed by the HLC visit with many people involved in these committees.

“This is an exciting time! The HLC visit is making us turn over every rock,” Dr. Brown said. “Being in this position, I don’t worry about sitting around and coming up with a vision. We are planning while in motion.

“When I first accepted the call from the President to serve as interim provost, I had listening groups with deans and faculty. I asked them to submit ideas and concerns. Now we are moving from this checklist of tasks to

Editor’s Note: According to the HLC website, “The Higher Learning Commission accredits, and thereby grants membership in the Commission and in the North Central Association, to degree-granting educational institutions in the North Central region: Arkansas, Arizona, Colorado, Iowa, Illinois, Indiana, Kansas, Michigan, Minnesota, Missouri, North Dakota, Nebraska, Ohio, Oklahoma, New Mexico, South Dakota, Wisconsin, West Virginia, and Wyoming.” The HLC is scheduled to visit SBU again in February 2011.

From Devotion Comes Service

Introducing SBU’S NEW PROVOST

by Sharina Smith

formulating dreams and visions for SBU. Every program we now have had to be a dream at one time.”

Dr. Brown and his wife Kathy are not new members of the SBU family having arrived on campus in 1980. Bill’s first position was as a piano instructor, and Kathy was an adjunct voice instructor mostly devoted at that time to raising their two young sons, Jeremy and Jason. There was some culture shock after moving to Bolivar from Chicago with its wealth of musical opportunities, but Dr. Brown said he and Kathy made “professional opportunities right here in Bolivar and in Springfield.” Kathy has since become Dr. Brown and is a professor of music in her own right. The two professors and musicians have seen a lot of changes in the University in the past 30 years, and they are looking forward to what the future brings. (Please see their biographies on p. 4)

Dr. Brown’s dreams and vision for SBU’s future include seeing the University:

- *become even stronger academically,*
- *offer more academic opportunities for students and faculty,*
- *invite visiting scholars (short- and long-term) to offer lectures and other enrichment for the SBU community,*
- *define and strengthen the integration of faith and learning.*

Above all, Dr. Brown “would love to see a call for personal devotion and more emphasis on spiritual growth” for the SBU faculty and staff. “From devotion comes service,” Dr. Brown said. “In any area – mine is piano – you begin with the basics and when those are mastered, you can move past the basics toward enjoyment, fulfillment, and real meaning. The same is true with the Christian walk. You begin with the basics – a regular reading of the scriptures. Then you move toward infusing the scriptures into your life. As you continue, you get fulfillment out of it.



REVIEW of Dr. William Brown’s book from Indiana University Press, 2009

Menahem Pressler: Artistry in Piano Teaching

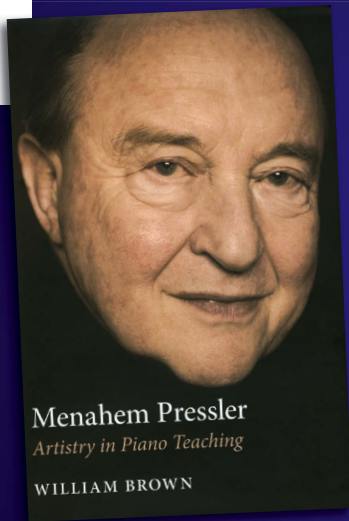

This book is a loving paean to Pressler (b. 1923) written by a former student with a wealth of input from other former students. As if working a jigsaw puzzle, Dr. Brown pieces together a picture of the artist/teacher through a series of short chapters dealing with his life, training, performing career, technical approach, and teaching (in master classes and in the studio). The biographical chapters include numerous photos of Pressler, his family, and other musicians influential in his career.

When describing Pressler’s teaching, a major emphasis given

that Pressler taught at Indiana University for more than 50 years (1955-2008), Dr. Brown discusses his technical approach, methods of teaching, and guidelines for practicing. Dr. Brown devotes the largest portion of the book to Pressler’s pedagogical ideas – gathered from the remembrances of former students – for individual piano compositions, including reproductions of actual scores with Pressler’s markings and fingerings, this book – like others about artist/teachers – passes on the traditions of the past to future generations. The interesting appendixes show Pressler’s pianistic ancestry and list names of his students at Indiana.

(by D. L. Patterson, University of Wisconsin – Eau Claire)

“A regular, daily discipline becomes service, which truly brings fulfillment and meaning.” Recognizing the importance of his own personal devotion, Dr. Brown said, “In order to integrate faith in my office I am committed to:

- *daily praying that the Lord works through me with everyone I meet during the day,*
- *providing scripture and prayer for the Deans’ Council,*
- *discussing the spiritual life on campus and their personal walk with every prospective faculty member.*

I realize that the Provost’s office is the office that ensures that SBU stays true to its mission.”

As a “Baptist before birth,” Dr. Brown said he also wants to make sure that SBU stays true to her Baptist heritage, “We want to be a school that can support and minister to students with a wide-range of diverse backgrounds, but if we want to stay true to our Baptist heritage and Christian worldview, we must not water down our convictions.

“Scholars’ Day [held January 18] confirmed to me that SBU is still relevant. I heard many bright prospective students from around the country say they liked SBU more than other colleges, because we would allow them to express their faith as they continue their studies.”

To ensure that his dreams and vision for SBU’s future become reality, Dr. Brown has a long list of goals for his first year as provost:

- *ensuring that what we are doing is of the highest quality to bring a good report from the HLC visit,*
- *strengthening our academic programs by seeing what new programs would work for us and by being able to attract and retain the strongest possible faculty,*
- *enlarging the enrichment opportunities for the SBU community (such as visiting scholars coming to campus and our faculty and staff having the financial support to seek professional development and mission trip opportunities),*
- *developing a shared sense of dreams and vision for the future.*

Dr. Brown has included a scripture verse for the Provost’s office on his personal stationery, Psalm 34:3. The verse suits this vibrant leader and his sense of excitement about what the Lord is doing and will be doing at SBU:

*Proclaim with me the Lord’s greatness;
let us praise his name together!*

Dr. William Brown

Provost and Senior Professor of Music

Dr. Brown received his Bachelor of Music and Performer’s Certificate from Baylor University. He then received his Master of Music and Doctorate of Music, both in piano performance, from Indiana University. Prior to joining the SBU faculty in 1980, Dr. Brown taught at Indiana University, Roosevelt University, and the American Conservatory of Music.



In addition to teaching, Dr. Brown has experience as a professional piano soloist, accompanist, recitalist, and chamber musician. Dr. Brown has most recently been a professor of piano and dean of the Geneva Casebolt College of Music, Arts, and Letters at SBU.

A past president of the Missouri Music Teachers Association, he has received the Parkway Distinguished Teacher Award and has contributed to *Piano Guild Magazine* and *PedalPoint*. He also has been an adjudicator for the National Guild of Piano Teachers.

Dr. Brown is the author of a book about his graduate school piano professor, Menahem Pressler, entitled, *Menahem Pressler: Artistry in Piano Playing*, recently published by Indiana University Press (see Book Review, p. 3). He has had additional piano study with Marie Whiddon, Susan Baker, Roger Keyes, Walter Robert, Dmitry Paperno, and Dorothy Brandwein.

Dr. Brown attends First Baptist Church in Bolivar, Missouri, where he serves as church organist. Dr. Brown enjoys practicing the piano, walking, biking, and travel.

Dr. Kathy Brown

Professor of Music

Dr. Kathy Brown, soprano, received her Bachelor of Music and Bachelor of Music Education from Baylor University. She received her Master of Music from Indiana University and was awarded the Doctor of Musical Arts from the University of Missouri-Kansas City.



Dr. Brown held the position in Chicago of soprano soloist for the seasonal concert series at the Chicago Temple (First Methodist Church), as well as appeared as soloist in various Chicago area concerts and musical productions, including the lead in Cole Porter’s *Kiss Me Kate*. Her teaching positions in Illinois included Deerfield public schools, Park Forest Conservatory, and St. Xavier College.

Dr. Brown has studied with Caterina Micieli, Elizabeth Mannion, Martha Lipton, Anna Boynton, Martha Longmire, and Ted Harris. As a member of SBU’s music faculty, she has performed as soloist in faculty recitals and in the Masterworks concerts. She has been a clinician for Missouri public schools and the Missouri Baptist Convention. Her voice students have won competitions sponsored by the National Association of Teachers of Singing and the Missouri Music Teachers Association.

Her book, *Lotte Lehmann in America: A Legacy of Singing Artistry* is pending publication by the College Music Society/Pendragon Press. Dr. Brown is a member of First Baptist Church of Bolivar and is organist at St. Alban’s Episcopal Church.

The Browns have two musical sons: Jason '03, who just began graduate work in church music at New Orleans Baptist Theological Seminary, and Jeremy, a jazz drummer who with his wife Mallouce and son Christopher lives in Temecula California.

President's Report 2009



**Southwest
Baptist
University**





Dear SBU Donors and Friends,

Throughout the past year, I have taken every opportunity to remind the SBU family that we are blessed as an institution. In a difficult economy, we balanced our budget, enrolled a record freshman class, experienced capacity enrollments in our nursing program and in our doctorate of physical therapy program, and hired several outstanding new faculty members. We truly are blessed.

Admittedly, it is easier to feel blessed in prosperous times, but SBU's history is a testimony to the endurance of faith during hard times as well. I believe it is because SBU has kept the faith since 1878, both in times of opportunity and in times of challenges, that we are reaping blessings now. In 2009, SBU excelled as a university committed to her mission.

Please know that we will not lose sight of this mission as we face another challenging year. We have the opportunity in these difficult economic times to challenge students with a quality liberal arts education at a price much more affordable than other private universities of similar size. In addition to their academic achievements, our graduates will be prepared to serve, which means they will provide value to their employers, their graduate schools, and their communities.

The work we do at SBU would not be possible without the generous support of our alumni, donors, and friends of the University. Your prayers, your time, and your financial contributions allow us to educate the next generation of servant leaders including potential doctors, computer scientists, lawyers, teachers, nurses, artists, psychologists, pastors, missionaries, and business professionals. We appreciate your contributions in support of our students and mission at SBU.

As we welcome SBU's new provost, Dr. William Brown, to his new position, we continue the process of developing a strategic plan for the future of the University. As 2009 fades into the distance and we begin a new decade, we must continue to plan for the future. While it would be easy to rest on our laurels after four successful years of meeting our enrollment goals and strategic objectives, it is time to envision how SBU will continue to fulfill its mission throughout the next decade.

It is with a heart of gratefulness that I present to you the President's Report for 2009. Thank you, for all you do to help us prepare students to do God's work and impact the world.

C. Pat Taylor
President

Mission Statement

Southwest Baptist University is a Christ-centered, caring academic community preparing students to be servant leaders in a global society.

Purpose of the University

The mission statement of the University implies there will be a fusing of the liberal arts with career preparation and the Christian faith with learning. Recognition also is given to the enduring values of the liberal arts as the foundation of critical thinking, decision-making, and the high literacy required for responsible careers in the contemporary world.

Revenue Budget

Financial Aid Revenue	\$1,154,811	2.63%
Auxiliary Enterprise Revenue	\$6,532,588	14.90%
Investment Earnings	\$113,000	0.26%
Other Undesignated Gifting	\$600,000	1.37%
Miscellaneous Revenue	\$348,302	0.79%
Missouri Baptist Convention	\$1,350,000	3.08%
Tuition & Fees	\$33,751,299	76.97%
Total Revenue Budget	\$43,850,000	100.0%

Expense Summary

Educational and General

Total Instructional and Departmental	\$11,737,607	26.8%
Organized Activities	\$2,394,151	5.5%
Total Library	\$1,166,124	2.7%
Total Operation/Maintenance of Plant	\$3,249,845	7.4%
Staff Benefits	\$1,134,943	2.6%
Total General Institutional	\$2,718,159	6.2%
Total Student Aid	\$12,360,207	28.2%
Debt Retirement	\$787,665	1.8%
Total Educational and General	\$39,370,261	89.8%

Auxiliary Enterprises

Total Auxiliary Enterprises	\$4,449,739	10.1%
Contingency	\$30,000	0.1%
Total Expenses	\$43,850,000	100.0%

University Facts & Figures 2009-10

Total students	3,716
Men	1,243
Women	2,473
Undergraduate	2,924
Graduate	792
Average GPA for incoming freshmen	3.49
Mean ACT for incoming freshmen	23.19
Tuition (undergraduate)	\$15,800
Total Faculty (Full-time)	136
Total Staff (Full-time)	185
Student-to-faculty ratio	14:1
Percentage of full-time faculty with a doctorate or other terminal degree	63%



Welcome Week 2009: 460 new freshmen enjoy the festivities during their first week on the Bolivar Campus.

Annual Gift Clubs

Heritage Society \$50,000 and above

Mrs. Isabelle Davis
Dr. and Mrs. Wayne Gott
Dr. Ken Meyer
The Late Lawson and Frances Sharp
The Late Esther Williams-Blair

Legacy Society \$20,000 - \$49,999

Mr. and Mrs. Sanah Chung
Paul Richard Johnson Trust
Mr. and Mrs. Stephen W. Moles
Mr. and Mrs. Larry Payton
The Late Gloria Shell
Mrs. Marie Williams

Distinguished Leadership Council

\$10,000 - \$19,999

Dr. Elsie Blair
Mr. and Mrs. Bill Bolerjack
Mr. and Mrs. Gary C. Brown
Mrs. Kathleen Craig
Dr. and Mrs. David Cribbs
Mr. and Mrs. Warren Davis
Dr. and Mrs. Phillip E. Franz
Mr. Dwain Gold
Dr. and Mrs. Wayne M. Hutchins
Dr. and Mrs. Bob Killian
Dr. and Mrs. Robert Kitchin
Mr. Carl and Dr. Dianna Lowe
Ms. Ronda Miller
Mr. and Mrs. Joe F. Rayl
Dr. and Mrs. Jack Shewmaker
Dr. and Mrs. C. Pat Taylor
Mr. and Mrs. Tom Welch

President's Council

\$5,000 - \$9,999

Mr. John Allman
Mr. and Mrs. Clarence Barber
Mr. Bill Caster
Mr. and Mrs. Darrol Cribbs
Dr. and Mrs. Bob Derryberry
Mr. and Mrs. Phil Dorth
Mr. and Mrs. Jimmy Edwards
Dr. and Mrs. Don Fahrni
Dr. and Mrs. David Gipson
Dr. and Mrs. David Glover
Mr. and Mrs. Bill Honeycutt
Drs. Doug and Jana Horner
Dr. and Mrs. Don Jump
Mr. and Mrs. Ronald H. Maupin
Mrs. Carol McBroom
Mr. Mack Miller
Mr. and Mrs. Paul Mott
Mr. and Mrs. Wesley Myers
Mr. and Mrs. Rex Pulliam, Jr.
Dr. and Mrs. Ben Sells
Mr. and Mrs. Jody Shelenhamer
Dr. and Mrs. Ed M. Sickafus
Rev. and Mrs. Gary Urich
Mr. and Mrs. Don Woods, Jr.

Provost's Club

\$1,000 - \$4,999

Mr. and Mrs. Mark Albright
Mrs. Aletha D. Allen
Mr. Darrell Anderson
Mr. and Mrs. Harold Arnsmeier
Mr. Brian D. Badder
Ms. Blaire C. Baker
Mr. and Mrs. Dewey A. Baker
Mr. and Mrs. Herbert E. Baker
Mr. and Mrs. Stephen Barker
Mr. and Mrs. Walter Bauer
Mr. and Mrs. Philip E. Beasley
Ms. Amanda N. Becker
Dr. Ellen Bell
Ms. Joanna Bellis
Mr. and Mrs. Joseph Binford
Dr. Norma Bishop
Dr. and Mrs. Jack Blaylock
Dr. and Mrs. Roy Blunt
Mr. and Mrs. Mark Bohm
Mr. and Mrs. David M. Bolton
Mr. and Mrs. James Bradley
Mr. and Mrs. Jesse Branch
Ms. Anna C. Brandenburgh
Mr. Andrew J. Brantley
Dr. and Mrs. Richard Brewer
Drs. Bill and Kathy Brown
Miss Sandra L. Brown
Mr. John and Dr. Judy Bryant
Mr. and Mrs. Matthew C. Burke
Mr. and Mrs. Jack Burrell
Mr. and Mrs. Wallace Campbell
Ms. Blair H. Caverner
Dr. Delta G. Caverner
Dr. and Mrs. Ed Clark
Mr. and Mrs. Ray Clinton
Dr. and Mrs. Brian Clonts
Mr. and Mrs. Carey Clouse
Mr. and Mrs. Cal Coker
Mr. and Mrs. Marty Coleman
Ms. Brittany L. Collins
Ms. Carolyn Combs
Mr. and Mrs. Jim Cook
Mr. and Mrs. Gene Coppedge
Mr. and Mrs. Jerry Corson
Mrs. Janetta Cox
Mr. and Mrs. Dan Crain
Mr. John and Dr. Ronda Credille



“At SBU, we strive to impact the lives of each student who comes here. Our programs reach out far beyond Bolivar, Missouri, through our graduates who impact the world in many different professions. The programs of study at SBU and the scholarship support for the students who enroll in them would not be possible without the help of donors.

The Unrestricted Student Aid (U.S.A.) Fund provides the opportunity for students to fulfill their dreams for the future through scholarship support; donor gifts are the only income to this crucial resource. Please consider giving a gift to the U.S.A. Fund, and thank you for supporting our students who will continue to make our future brighter.”

HOLLY STOCKARD '08
Director of Annual Fund

Mr. and Mrs. Ray Cripps
 Ms. Jo Ann Crowell
 Ms. Kristina Cumpton
 Ms. Rachel Davis
 Dr. and Mrs. Marvin Davison
 Mrs. Ardis Driskill
 Dr. and Mrs. Gordon Dutile
 Ms. Kristin Edwards
 Drs. Daryl and Carole Eldridge
 The Late Dr. and Mrs. Jack Fellows
 Mr. and Mrs. C. B. Fenter
 Ms. Cassandra I. Figgins
 Mr. and Mrs. Greg Finley
 Dr. and Mrs. Bill E. Fisher
 Ms. Cathy Foland
 Ms. Auwilda Funderburk
 Mr. and Mrs. Fred Gaither
 Dr. and Mrs. Harlie Gallatin
 Mr. and Mrs. Russell W. Gant
 Dr. and Mrs. T. W. Garrison
 Mr. and Mrs. Lee Geary
 Miss Abbey Lynn Gilmore
 Mr. and Mrs. Bob Glidwell
 Ms. Deborah L. Goade
 Mr. Drew Gooden
 Mr. and Mrs. Robert Goodman
 Ms. Christina M. Gorchos
 Mr. and Mrs. Donald Gowin
 Mr. and Mrs. Josiah Grauman
 Ms. Jamie L. Gray
 Ms. Janet Gray
 Ms. Macy Greer
 Mr. and Mrs. Douglas Griggs
 Ms. Sarah A. Grisham
 Mr. and Mrs. Robin Guyer
 Mr. and Mrs. Jim Halbrook
 Mrs. Berniece Hamilton
 Mr. Kyle Hamlin
 Mr. and Mrs. Willis Hamm
 Mrs. John Hargis
 Dr. and Mrs. Lou Harris
 Mr. Bob Hawn
 Mr. and Mrs. Jim Haworth
 Mr. Lloyd Haworth
 Mr. and Mrs. Rollen Hayden
 Mr. and Mrs. Nathan Heater
 Mr. and Mrs. Weldon Hegle
 Mr. and Mrs. D. M. Henkel
 Dr. and Mrs. Pete Herschend
 Mr. and Mrs. Duane Hileman
 Mr. and Mrs. Dale Holley
 Dr. and Mrs. Bill Hooper
 Mr. and Mrs. Bruce Hoover
 Ms. Stephanie M. Hoover
 Mr. Jaben Houk
 Mr. and Mrs. Gregory Hultgren
 Ms. Kimberly J. Hultgren
 Ms. Amanda R. Hunerdosse
 Dr. and Mrs. Gene Hutcheson
 Mr. and Mrs. Victor E. Hutchison
 Mr. and Mrs. Jeffrey Jackson

Mr. and Mrs. Stanley Janss
 Mr. and Mrs. Jerry Jared
 Mr. and Mrs. Ron Jones
 Mr. R. S. Joransen
 Ms. Kathleen M. Josef
 Rev. and Mrs. Howard Karr
 Rev. and Mrs. Ron Kemp
 Dr. and Mrs. Wes Kemp
 Mr. and Mrs. Richard Kerb
 Mr. and Mrs. Robert Kifer
 Ms. Leeann N. Kline
 Mr. Craig V. Knutter
 Mrs. Marilyn Kulmus
 Dr. and Mrs. Steve Lesh
 Mrs. Kathy Ligon
 Mr. and Mrs. Howard Linduff
 Dr. and Mrs. Bill Little
 Mr. and Mrs. Dan Lough
 Mr. and Mrs. Hung Luu
 Mr. and Mrs. Chris Lyday
 Mr. and Mrs. H. D. Mauldin
 Mr. Harry O. Mauldin
 Mr. Robert Maxwell
 Mr. and Mrs. Lance Mayfield
 Mr. and Mrs. Joe D. McDonald
 Mr. and Mrs. Steven R. McMahon
 Mr. Scott and Dr. Beverly McNeal
 Mr. and Mrs. J. C. Meador
 Mrs. Bonnie Mereghetti
 Mr. Paul Meyer
 Mrs. Billie Miller
 Dr. Stephanie Miller
 Rev. and Mrs. Eugene Moffet
 Dr. and Mrs. Frank Myers
 Ms. Nancy Myers
 Drs. Russell and Carolyn Newport
 Mr. and Mrs. Gerald Nostrand
 Dr. Rod Oglesby
 Ms. Christina R. Olinda
 Dr. Roseann Osborne
 Mr. and Mrs. Dennis Owens
 Dr. Rose Mary Owens
 Mr. and Mrs. Julian Pace
 Mr. and Mrs. John Parsons
 Ms. Laura Percival
 Mr. and Mrs. Marc Periman
 Ms. Callie Porter
 Dr. and Mrs. Ken Pottenger
 Ms. Marsha Powell
 Mr. and Mrs. John Presley
 Mr. and Mrs. Ken Ragsdale
 Ms. Rebecca Randles
 Ms. Natalia Ramirez
 Dr. and Mrs. Charles M. Renno
 Mr. and Mrs. Rex D. Rice
 Mr. and Mrs. David Rickett
 Mr. Ryan Robertson
 Mr. and Mrs. Doug Roller
 Mr. Craig Rose
 Dr. Carmen Russell
 Mr. and Mrs. Scott Sage

Mrs. Cheryl Sanders
 Mr. and Mrs. Allan Schilter
 Mr. and Mrs. Dan Schmidt
 Mr. and Mrs. Brian Schmitt
 Mr. and Mrs. Leroy Schneider
 Mr. and Mrs. Stan Selleck
 Dr. and Mrs. Charles Sharpe
 Dr. and Mrs. Drew Shoemaker
 Ms. Karen Shoemaker
 Ms. Joy D. Simpson
 Mr. Kendall R. Simpson
 Mr. and Mrs. James O. Smith
 Mr. and Mrs. Robert O. Smith
 Dr. and Mrs. Ron Smith
 Mr. and Mrs. Allen Staley
 Mr. and Mrs. George D. Stegner
 Mr. Thomas Stein, PC
 Mr. and Mrs. Gerald Stephens
 Mr. and Mrs. Mark Stephens
 Mr. and Mrs. James C. Sterling
 Dr. and Mrs. G H Surette
 Mrs. Lilly Sweatt
 Mr. and Mrs. Wayne E. Talburt
 Dr. and Mrs. Wilbur Tappmeyer
 Mr. and Mrs. Charles Taylor
 BGen. Parker Thompson
 Mr. and Mrs. Terry Thorson
 Dr. and Mrs. Perry Tompkins
 Mr. Harold Townsend
 Mr. and Mrs. Scott Tull
 Mr. Stephen D. Upchurch
 Dr. Betty A. Van Blair
 Ms. Carol Vanbibber
 Ms. Kayla E. Vance
 Dorothy M. Vaughn Trust
 Dr. and Mrs. Jack Vines
 Mrs. Eva Voris
 Ms. Bethanie K. Wagner
 Ms. Madline Walker
 Ms. Nicky Ward
 Ms. Larissa M. Warren
 Rev. and Mrs. Granville Watson
 Mr. and Mrs. Buell Weathers
 Mr. and Mrs. David Weldy
 Mr. and Mrs. James H. Westbrook
 Mr. and Mrs. Clarence Whisler
 Mrs. Marjorie Wilber
 Mr. and Mrs. George Williams
 Mr. and Mrs. Walter Windsor
 Mr. Allan G. Wong
 Mr. Craig Wright
 Ms. Mary M. Yates
 Mrs. Nancy Zelle

Founders' Club

\$500 - \$999

Dr. and Mrs. Larry Adams
 Ms. Bailey Adkins
 Mr. and Mrs. Michael Anderson
 Mr. and Mrs. Paul Anderson

President's Report 2009

Ms. Alma J. Asbury
Ms. Lola Asbury
Drs. Adam and Charla Austermann
Mr. and Mrs. Dwayne Baird
Drs. Pat and Don Baker
Mr. and Mrs. Roger G. Baker
Ms. Emily J. Barkley
Mr. and Mrs. Asa P. Barnoskie
Ms. Deane Beckett
Mr. and Mrs. Dennis Belken
Mr. and Mrs. Jim Bellis
Mr. Michael Best
Mr. and Mrs. Dan Bishop
Mr. and Mrs. Robert Bishop
Mr. Lex Blue
Mr. and Mrs. Robert Boynton
Mr. Joe Brand
Mr. and Mrs. Bruce Brandt
Mr. Jason Brandt
Dr. and Mrs. Alan Branson
Mr. Aaron Brookens
Mr. Joshua Brosseau
Mr. and Mrs. Don Brown
Mr. and Mrs. Gary Brown
Mr. and Mrs. Jeff Brown
Mr. Michael Brown
Mrs. Zola Browning
Dr. and Mrs. Edgar Burks
Mr. and Mrs. Kenneth Burnett
Mrs. Norma R. Bush
Mr. Ryan Campos
Mr. and Mrs. Brent Colgan
Ms. Viola Cotton
Mr. and Mrs. Charles Crowley
Ms. Norma Curtis
Mr. and Mrs. Ronald J. Dent
Mr. and Mrs. Joseph Dobbins
Dr. and Mrs. Richard Durham
Mrs. Clytice Duzan
Mr. Scott Dygert
Mr. and Mrs. Walter Easter
Mr. Ruben Egebert
Mr. and Mrs. Nicholas Eilert
Mr. Philip D. Enloe
Mr. and Mrs. Tim Erickson
Mr. and Mrs. Elmer Ertling
Mr. Aaron J. Exner
Mr. Eric A. Exner
Ms. Sandra D. Falter
Mr. Mike Finnegan
Mr. and Mrs. Donald Flowers
Mr. and Mrs. Stephen Floyd
Mr. and Mrs. Leland Foster
Mr. and Mrs. Ben Franklin
Mr. and Mrs. John Frazier
Mr. and Mrs. Brian Friend
Dr. and Mrs. Jim Frost
Dr. and Mrs. Mike Fuhrman
Mr. and Mrs. Rick Gallamore
Mrs. Sharon Garretson
Mr. and Mrs. Martin Garrison

Mr. Robert Gill
Ms. Joyce I. Gilmore
Mr. and Mrs. Dave Ginnings
Dr. Betty Gipson
Ms. Phebe K. Goldsmith
Ms. Melissa Gordon
Mr. Richard S. Green
Ms. Esther Guelker
Mr. David Hackney
Mr. and Mrs. James Haffecke
Mr. and Mrs. Don Hall
Mr. Andrew Hanson
Ms. Brittany D. Harrell
Mr. and Mrs. Craig Hayashi
Mr. David Hearst
Ms. Amanda M. Henkel
Mrs. Teresa Herzog
Ms. Ashley L. Hodges
Mr. Ross Holcomb
Mr. Terry Holcomb
The Late Mrs. Virginia Hopper
Mr. and Mrs. Kent Howald
Mr. and Mrs. Bill Hubbard
Miss Nancy Hudson
Mr. Michael Hunter
Ms. Courtney Hunter
Mr. and Mrs. Phillip Jones
Mr. Randall Joransen
Mr. and Mrs. John Jordan
Mr. Carroll D. Josh
Mr. Eric and Dr. Janet Juhlin
Mr. Gary Kelb
Mr. Glenn P. Kemper
Mr. Ben King
Mr. Gary Klaassen
Mr. Allen R. Kline
Ms. Brianne A. Kohlstaedt
Dr. and Mrs. Jerry LaFollette
Mr. Preston C. LaFollette
Mr. and Mrs. Kevin Laney
Mr. and Mrs. Joe Langford
Ms. Courtney S. Lawrence
Mr. and Mrs. Jeffery Lawrence
Mr. and Mrs. Tim Loftin
Mr. and Mrs. Eddie Lollar
Mr. and Mrs. Aaron Love
Mr. Gregory Love
Mr. John Maddux
Ms. Stephanie R. Maddux
Mr. and Mrs. Chuck Martin
Dr. Chris Martin
Mrs. Rhoda Martin
Mr. and Mrs. Bruce Matter
Mr. and Mrs. William Mayor, Jr.
Mr. Jesse McCallister
Ms. Marita McCampbell
Mr. and Mrs. Wayne McCollom
Mr. and Mrs. Jack McCrimmon
Mr. L. G. McKinney
Ms. Roxy McLaren
Ms. Erica Meisenheimer

Mr. and Mrs. James Meusborn
Mr. and Mrs. Bobby Martin
Mr. and Mrs. Martin Miller
Mr. Roger Mills
Mr. and Mrs. Henry Mitchell
Mrs. Wanda G. Mitchell
Mr. and Mrs. Brent D. Morris
Mr. and Mrs. Lendall Morris
Mr. and Mrs. George Morrison
Mr. and Mrs. Sanny Munnell
Mr. Johnny Murphy
Mr. and Mrs. Mack Murphy
Dr. and Mrs. J. G. Nix
Dr. Patricia Nobles
Mr. and Mrs. Reggie Noot
Ms. Marianne Nothum
Mr. and Mrs. Jim Nugent
Ms. Laura O'Connor
Ms. Jessica L. Oliver
Dr. and Mrs. Wendell Page
Mr. and Mrs. Philip Palsgrove
Mr. and Mrs. Keith Parminter
Mr. Jonathan T. Patterson
Ms. Leticia Pena
Ms. Nicole Pinkley
Ms. Janelle S. Pope
Mr. and Mrs. Stephen Porter
Dr. H. B. Powell, JRDC
Mr. and Mrs. Dan Prier
Mr. and Mrs. Mark Rains
Mr. and Mrs. Clay Reeder
Mrs. Catherine A. Renfro
Ms. Laura M. Richmeier
Mr. and Mrs. Walter R. Roher
Mr. Robert Rose
Mrs. Cecilia Ross
Dr. and Mrs. James Sammons
Mr. Charles R. Sang
Ms. Miranda Schreck
Mr. and Mrs. William Schurr
Ms. Chelsea R. Schweigert
Mr. and Mrs. Jerry Shelenhamer
Dr. and Mrs. Joe Shelton
Mr. Trevor K. Shultz
Ms. Faith R. Simmons
Mr. and Mrs. Michael Simpkins
Ms. Elaine Simpson
Mr. Clifton M. Smart
Mr. and Mrs. Henry Smart
Dr. and Mrs. Dennis Smith
Ms. Jennifer R. Smith
Mr. Mike Smith
Mrs. Tiffany A. Smith
Mr. and Mrs. Craig Sneed
Mr. and Mrs. A. Stanley
Mr. Edward Stengel
Mr. and Mrs. Virgil Stevens
Mr. and Mrs. Barry Tate
Ms. Rebecca Tate
Mr. and Mrs. David Thiessen
Mr. and Mrs. Jeff S. Thomas

Mr. and Mrs. Garold Titus
 Mr. Florian Toma
 Mr. and Mrs. Walter Tredway
 Ms. Madison R. Twomey
 Mr. and Mrs. Anthony Vanzant
 Ms. Sierra Vaughan
 Mrs. June D. Vickery
 Mr. and Mrs. Greg Vierkant
 Mr. and Mrs. Micheal Vineyard
 Mr. and Mrs. Don Vinson
 Mr. Colin Vogt
 Ms. Elizabeth Walker
 Ms. Tiffany Wallace
 Mr. and Mrs. Ed Walton
 Mr. and Mrs. Mark Way
 Mr. and Mrs. Matthew Wegescheide
 Mrs. Dorothy M. West
 Mr. and Mrs. Steven West
 Mr. and Mrs. Steve Whisler
 Mr. and Mrs. David Williams
 Dr. and Mrs. Graham Williams
 Mr. and Mrs. John Williams
 Mr. Andrew I. Wilson
 Ms. Rachel Wilson
 Miss Louise Wimberly
 Ms. Dorothy M. Wirth
 Mr. and Mrs. Larry Wollard
 Mr. and Mrs. Cameron Wood
 Ms. Angela Wright
 Mr. and Mrs. Brian D. Yates
 Mr. and Mrs. Gregory Zes

Bearcat Club
\$250 - \$499

Mr. and Mrs. Bryan Adcock
 Mr. and Mrs. Donald K. Allcorn
 Dr. and Mrs. Larry E. Allen
 Mr. Jeremy Allison
 Mr. and Mrs. Steve Alverson
 Mr. Benjamin D. Anderson
 Mr. and Mrs. Elmer Anderson
 Ms. Rachel L. Anderson
 Mr. and Mrs. Wayne Anderson
 Mr. and Mrs. Glen E. Andrews
 Mr. Randall Antle
 Mr. Alec Atchison
 Ms. V. A. Baker
 Mr. and Mrs. Robert G. Barkley
 Mr. and Mrs. Frank Barnitz
 Mr. and Mrs. Clint Bass
 Mr. and Mrs. Brian Batschelet
 Dr. and Mrs. Bing Bayer
 Mr. and Mrs. Lavern Benson
 Cmdr. and Mrs. Mike Berry
 Mr. and Mrs. Bryan R. Boutz
 Mr. Cecil Brandenburg
 Mr. and Mrs. Garry Brandt
 Mr. and Mrs. Leland Brown
 Dr. and Mrs. Rex Brown
 Dr. and Mrs. Autry Brown

Mr. and Mrs. Timothy Brown
 Mr. Roger R. Brubaker
 Mr. and Mrs. Tim Burdette
 Mr. and Mrs. C. K. Burlison
 Mr. and Mrs. Nathan Bursac
 Mr. and Mrs. R. Stephen Butler
 Mr. and Mrs. Jeffrey D. Caton
 Mr. Jeffery D. Clary
 Mr. and Mrs. Steve Clurman
 Mr. Kelly Coleman
 Mr. Bradley Collins
 Mr. Thomas Cook
 Mr. and Mrs. James R. Coor
 Mr. and Mrs. Roy Covert
 Ms. Catherine Cox
 Mr. and Mrs. Garry Cox
 Mr. Joseph T. Crain
 Mr. and Mrs. Don Crain
 Dr. and Mrs. Frank Cunningham
 Mr. and Mrs. Peter Curran
 Mr. and Mrs. Darrell Daniels
 Ms. Brittany E. Davis
 Mr. and Mrs. Jim Davolt
 Mr. and Mrs. Mark Davy
 Ms. Chelsea Deal
 Dr. and Mrs. David Demick
 Mr. and Mrs. Roy Devorss
 Ms. Kristine Dickerson
 Mr. Rex Divine
 Mr. and Mrs. John M. Driskill
 Mr. Milton C. Duffield
 Mr. and Mrs. James Dummett
 Mr. Corey M. Durbin
 Mr. Keith Dygert
 Dr. and Mrs. Ken Edmondson
 Ms. Mary Edwards
 Ms. Cherise K. Endres
 Mr. Glenn Enloe
 Ms. Megan Eubanks
 Mr. and Mrs. Jim Evans
 Mr. and Mrs. Larry D. Evans
 Mr. and Mrs. W.E. Evans
 Ms. Kay Fox
 Ms. Kelsey L. Friend
 Mr. Chris Garrett
 Mr. and Mrs. Justin Garrison
 Mr. and Mrs. Gary Garwitz
 Dr. and Mrs. David Geurin
 Lt. Col. and Mrs. Gary Gilmore
 Mr. and Mrs. Ivan Gilreath
 Mr. and Mrs. Mark Gilstrap
 Dr. and Mrs. Ken Gimple
 Ms. Jennifer Golden
 Mr. and Mrs. Jeff Goss
 Ms. Donna Gowin
 Mr. David Grady
 Mr. and Mrs. David Grant
 Mr. and Mrs. Harold Gray
 Mr. and Mrs. Wilburn C. Griswold
 Ms. Diana Gronberg
 Mr. R. G. Gump



Courts Redford
 College of Theology
 & Ministry

DR. RODNEY REEVES '79
 DEAN

Mission Statement: The Courts Redford College of Theology and Ministry endeavors from a Christian perspective to teach students the Bible, our Christian heritage, and spiritual formation, and to prepare students for ministry and cross-cultural service.



Caleb Westbrook, Christian ministry graduate, delivers the Bob R. Derryberry Senior Address at Winter Commencement on December 18, 2009.

President's Report 2009

Mr. and Mrs. Johnnie Hall
Mr. and Mrs. Marlin Happel
Mr. Brett Harisson
Mr. and Mrs. Bobby Harrell
Mr. and Mrs. Rob Harris
Mr. and Mrs. Porter Harryman
Mr. Dan Hawkins
Mr. and Mrs. John Helsel
Mrs. Cynetha N. Henderson
Mr. Caleb D. Hendrix
Mr. and Mrs. James D. Henry
Ms. Lindsay E. Herrera
Ms. Rebekah Herrera
Mr. Harry L. Hickman
Mr. Jimmie Hickman
Mr. and Mrs. Michael Hinsch
Ms. Phyllis Hogue
Mr. and Mrs. Justin Hollingsworth
Ms. Erica D. Hook
Mr. and Mrs. Christopher J. Hughes
Mr. and Mrs. Ray Hughes
Ms. Emily Huser
Ms. Katrina B. Hutton
Ms. Jordan N. Ivey
Dr. Larry and Mrs. Kay Jackson
Mr. and Mrs. Bernie Jenkins
Mr. and Mrs. Brent Johnson
Mr. and Mrs. James Jones
Mr. Max Jones
Mr. Paul Jones
Mr. Seth E. Jones
Mr. Kenneth Kammeyer
Mr. Douglas Kasper
Mr. Brett T. Kelley
Mr. and Mrs. Donald Kelley
Mr. and Mrs. Dale Kennedy
Ms. Krystal F. Kerb
Mr. and Mrs. Duane L. King
Ms. Erin R. Kinzinger
Mr. and Mrs. Rodney Kinzinger
Drs. Russell and Angela Kinzinger
Ms. Agnes Knutter
Mr. and Mrs. Todd Koellner
Mr. and Mrs. Morley Koll
Dr. Margaret Kort
Mrs. Carolyn M. Krpec
Mr. and Mrs. Dave Kurtz
Ms. Sue Lahey
Mr. and Mrs. Robert Lancaster
Ms. Katie L. Lannom
Ms. Ellen Lavinder
Mr. and Mrs. Turner Lawson
Ms. Karen A. Lee
Mr. and Mrs. Russell W. Lemons
Rev. and Mrs. Charles Leonard
Ms. Annie Lewis
Ms. Heidi Lewis
Mr. Scott Link
Mr. and Mrs. Dean C. Liston
Dr. and Mrs. Nelson Little

Ms. Paula O. Livingston
Mr. and Mrs. Charles Love
Miss Katheryn E. Lowrance
Dr. and Mrs. Jay Lowry
Mrs. Vera Luttrell
Mr. and Mrs. Richard Mackey
Mrs. Sandra Malone
Mr. and Mrs. Bill Marr
Dr. and Mrs. Steven Marshall
Mr. Caleb D. Martin
Mr. Chris C. Martin
Mr. and Mrs. Thomas Martin
Mr. Patrick C. Mattia
Mr. Harry D. Mauldin, Jr.
Mr. Michael T. Mayor
Mr. and Mrs. Marc D. McCleary
Mr. Jim McDaniels
Mr. and Mrs. Corey McElhaney
Mr. Robert M. McGowan
Ms. Evalina C. Meusborn
Mrs. Sarah Meyer
Mr. and Mrs. Burney Miller
Mr. and Mrs. Jerry Miller
Ms. Brittney M. Millsbaugh
Ms. Angela Minshall
Ms. Bethany L. Mitchell
Mr. and Mrs. Rick Moore
Mr. and Mrs. Matthew Morrow
Mr. and Mrs. David Moy
Mr. and Mrs. Edward Muff
Mr. David F. Munnell
Mr. and Mrs. Kelly Myers
Ms. Landee Nevills
Mr. and Mrs. Bradley Newman
Ms. Darla M. Newman
Mr. and Mrs. Michael Norvell
Dr. and Mrs. Lane Nutt
Ms. Sara Nuxoll
Mrs. Constance Oliver
Mr. and Mrs. Matthew Parrott
Mr. and Mrs. Kevin Patterson
Dr. and Mrs. John Patton
Mr. and Mrs. Charles D. Pearce
Mr. and Mrs. Paul Pettijohn
Mr. and Mrs. Robert N. Phillips
Dr. and Mrs. James E. Plymale
Mrs. Eula Powell
Mr. Randy V. Probstfield
Mr. and Mrs. Bob Raines
Mr. and Mrs. Bryon Rayburne
Mr. and Mrs. Daniel Redmond
Ms. Sarah H. Redmond
Mr. Jonathan O. Reyes
Mr. and Mrs. Dale Richie
Mr. and Mrs. Tony R. Rickard
Mr. and Mrs. Frederick Ricker, Jr.
Mr. and Mrs. Frederick Ricker
Mr. Landy Roberson
Ms. Jessica A. Rollins
Mr. and Mrs. William Rose

Ms. Daphne Ruck
Mr. Bryan Ruckman
Mr. and Mrs. Candido Sanchez
Ms. Liz Sapp
Mr. and Mrs. Gerald Schmidt
Mr. Joshua M. Schnelle
Mr. and Mrs. Timothy Seaney
Miss Amy L. Senter
Mr. and Mrs. James Shawley
Mr. Bruce A. Sheffield
Ms. Emily Shepard
Ms. Kristine Shepard
Mr. and Mrs. Lloyd Sherman
Mr. and Mrs. B. N. Silvey
Ms. Carol L. Simmons
Mr. and Mrs. James Slocumb Jr.
Mr. and Mrs. Clifton M. Smart III
Dr. and Mrs. James O. Smith
Mr. Jeremy D. Smith, DDS
Mrs. Nadine Smith
Mrs. C. B. Snowden
Mr. Andrew W. Snyder
Mrs. Wilma Stephens
Mr. and Mrs. Danny B. Stout
Dr. and Mrs. Darrell Strait
Mr. and Mrs. Adam Stubbs
Mr. and Mrs. Gale Stubbs
Dr. and Mrs. Charles Sullivan
Mrs. Roberta J. Sweet
Mr. Devin J. Tait
Dr. and Mrs. Mark Tappmeyer
Mrs. Janna Tarbox
Mr. Timothy A. Taylor
Ms. Jennifer A. Tenholder
Mr. and Mrs. Nicholas L. Tew
Mr. and Mrs. Oscar C. Tharp
Mr. Ben Thomas
Mr. and Mrs. James Thompson
Mr. and Mrs. Robert Threlkeld
Mr. Micah Titterington
Rev. and Mrs. Bob Tolliver
Mr. Kenneth Treat
Mr. and Mrs. Gil Trout
Mr. and Mrs. Wayne Truelove
Mrs. Nan N. Tsuruda
Ms. Katherine E. Twigg
Mr. and Mrs. David N. Vanderbilt
Mr. and Mrs. James Vermillion
Mr. Ruben Vick
Mr. and Mrs. Lendell Voris
Mr. and Mrs. Todd Wagner
Drs. Kirk and Robin Wakefield
Dr. and Mrs. Daryl B. Walker
Mr. and Mrs. Wayne Walker
Mr. and Mrs. Joe A. Ward
Mr. and Mrs. David H. Waterson
Mr. and Mrs. Charles R. Watson
Mr. Isaac J. Weber
Mr. Chris Welch
Mr. and Mrs. Randall Weldy

Mr. and Mrs. Charles Whisler
Mr. and Mrs. Darrell White
Mr. Richard Wiedower
Ms. Winifred Wilhite
Ms. Lu Rae Wilkins
Mr. and Mrs. Tyler Wilkins
Mr. and Mrs. Al H. Williams
Mr. and Mrs. Jimmie M. Williams

Mr. and Mrs. Roger Williams
Ms. Amy M. Wilson
Mr. and Mrs. Bud Wilson
Mr. and Mrs. Scott Wilson
Dr. and Mrs. Leroy Winkle
Mr. Richard Woods
Dr. Bob E. Woolley
Rev. and Mrs. Richard Wright

Annual Corporate/ Foundation Gift Clubs

Heritage Society

\$50,000 and above

Missouri Baptist Convention, Jefferson City, MO
First Baptist Church, Bolivar, MO
Andersen Foundation, Bayport, MN
Noreene Doss Estate, Springfield, MO

Legacy Society

\$20,000 - \$49,999

Department of the Army, Fort Monroe, VA
Kansas-Nebraska Southern Baptist Convention, Topeka, KS
Lowe Family Foundation, Springfield, MO
Mercy Accounts Payable Shared Services, Springfield, MO
Missouri Baptist Foundation, Jefferson City, MO
Missouri Department of Elementary & Secondary Education, Jefferson City, MO
Missouri National Guard, Jefferson City, MO
Scholarship America Foundation, Saint Peter, MN
Sunderland Foundation, Overland Park, KS
The Musgrave Foundation, Springfield, MO
Tremain Family Foundation, Springfield, MO
US Army ROTC Scholarship, Fort Monroe, VA
Washington University, Saint Louis, MO
Wellspring Baptist Fellowship, Bolivar, MO
Zinngrave Charitable Foundation, Newport Beach, CA

Distinguished Leadership Council

\$10,000 - \$19,999

ACT Recognition Program Services, Iowa City, IA
Arch W. Shaw Foundation, Birch Tree, MO
Bank of America, Glenn Nursing Scholarship, Providence, RI
Bolivar Ready Mix & Materials, Inc., Bolivar, MO
CMH Foundation, Bolivar, MO
Community Foundation of the Ozarks, Springfield, MO
Consortium for Global Education, Marietta, GA
Cooper Foundation, Springfield, MO
DFAS - Indianapolis Center, Indianapolis, IN



Lewis E. Schollian College of Education & Social Sciences

DR. LINDA WOODERSON '78
DEAN

Mission Statement: The Lewis E. Schollian College of Education and Social Sciences seeks to prepare students for careers in people-oriented and service-minded professions, while encouraging students to embody Christ-like character.



Assistant Professor of Education Julie Bryant '97 prepares future teachers for classroom presentations.

President's Report 2009

First Baptist Church, Bentonville, AR
First Baptist Church, Lebanon, MO
First Baptist Church, Nevada, MO
First Baptist Church, West Plains, MO
First National Bank, Mountain View, MO
Fresh Ideas Food Service Management, Columbia, MO
Gaskin Hill Norcross, Inc., Springfield, MO
Heartland Health, Saint Joseph, MO
Jack Henry & Associates, Monett, MO
Judson Young Memorial Educational Foundation, Inc., Salem, MO
MFA Foundation, Columbia, MO
Missouri Colleges Fund, Jefferson City, MO
Saint John's Health System, Anderson, IN
Smith-Glynn-Callaway Foundation, Springfield, MO
Teters Floral Products Company, Bolivar, MO

President's Council

\$5,000 - \$9,999

Baptist Memorial Hospital, Memphis, TN
Bolivar Education Advancement Foundation, Bolivar, MO
Bolivar Family Care Center, Bolivar, MO
Cherokee Nation of Oklahoma, Tahlequah, OK
Citizens Memorial Hospital, Bolivar, MO
Department of Health & Human Services, Rockville, MD
Department of Treasury, Philadelphia, PA,
Department of Veteran Affairs, Saint Louis, MO
First Baptist Church, Arnold, MO
First Presbyterian Church, Higginsville, MO
Freeman Health System, Joplin, MO
Gasconade County R-2 Schools, Owensville, MO
Gateway Creative Broadcasting, Inc., Saint Louis, MO
Industry Council, Inc., Rolla, MO
International Scholarship Tuition Services, Inc., Nashville, TN
MetLife Foundation, New York, NY
Miles Memorial Fund, Bolivar, MO
Mohegan Tribe, Uncasville, CT
Northgate Baptist Church, Kansas City, MO
Northwest Baptist Foundation, Vancouver, WA
Opal M. Huffman Charitable Trust, Kansas City, MO
Robert C. Byrd Scholarship Program, Jefferson City, MO
SBU Bookstore, Bolivar, MO
Second Baptist Church, Springfield, MO
South County Baptist Church, Saint Louis, MO
The Tilles Fund, Saint Louis, MO
US Bank, Saint Paul, MN
Wal-Mart Foundation, Nashville, TN
Wells Fargo Foundation, Princeton, NJ
William Randolph Hearst Foundation, New York, NY

Provost's Club

\$1,000 - \$4,999

American Business Women's Organization, Kansas City, MO
American Cancer Society, Oklahoma City, OK
American Indian Council, Kansas City, MO
American Legion Auxiliary, Sunrise Beach, MO
American Legion Scholarship Fund, Junction City, KS
Army Emergency Relief Scholarship, Alexandria, VA
Arvest Trust Company, Bentonville, AR

Association of Universities and Colleges of Canada, Ottawa, Ontario, FO
AT&T Foundation Matching Gifts Program, Stuart, FL
Auxiliary of the United Transportation, Villa Ridge, MO
Ava School R-1 School District, Ava, MO
B.P.O. Elks 1714, Mountain Home, AR
Bank of Crocker, Crocker, MO
Bank of Urbana, Urbana, MO
Baptist Chapel Church, Owasso, OK
Baptist Foundation of Illinois, Springfield, IL
Baptist General Convention of Missouri, Columbia, MO
Baxter Regional Medical Center, Mountain Home, AR
BD, Washington, DC
Becca's Closet Community Scholarship, Plantation, FL
Bentonville High School, Bentonville, AR
Bentonville School District #6, Bentonville, AR
Berean Baptist Church, Bolivar, MO
Bethel Lutheran Church - Petersen Estate, Royal, IA
Bethel Southern Baptist Church, Pittsburg, MO
Bill Roberts Chev-Pont-Olds-Buick, Inc., Bolivar, MO
Blue Springs Ford Lincoln Mercury, Blue Springs, MO
Brunswick Foundation, Lake Forest, IL
Calvary Baptist Church, Chillicothe, MO
Calvary Baptist Church, Odessa, MO
Calvary Baptist Church, Republic, MO
Calvary Baptist Church, Saint Joseph, MO
Canaan Baptist Church, Saint Louis, MO
Career Opportunities Through Education, Inc., Cherry Hill, NJ
Carthage R-9 School District, Carthage, MO
Carthage Senior High School, Carthage, MO
Cedar Grove Baptist Church, Warsaw, MO
Central Baptist Church, Eureka, MO
Central Christian Church, Saint Joseph, MO
Central Private School, Baker, LA
Central Trust and Investment, Jefferson City, MO
Choctaw Nation of Oklahoma, Durant, OK
Chris Holt Construction and Rock, Bolivar, MO
Church Mutual Insurance Company, Merrill, WI
Citi Smith Barney, Sheridan, WY
Claude & Ada Low Foundation, Orange, CA
Clever School District R-5, Clever, MO
College of the Ozarks, Point Lookout, MO
Colorado Department of Higher Education, Denver, CO
Commerce Trust Company, Saint Joseph, MO
Community Educators Association, Blue Springs, MO
Concord Baptist Church, Jefferson City, MO
Concord Church, Dallas, TX
Conocophillips Company, Houston, TX
Crossbreed Holsters, LLC, Republic, MO
Dallas County R-1 Schools, Buffalo, MO
Datatel Scholars Foundation, Fairfax, VA
Daughters of the American Revolution, Jackson, MO
Denmark Academy, Denmark, IA
Dexter Public Schools, Dexter, MO
Division of Workforce Development, West Plains, MO
Elks Lodge No. 2517, Osage Beach, MO
Employment Services, Inc., Camdenton, MO
Enterprise, Inc., Springfield, MO
ESA Foundation, Fort Collins, CO
Eudora Baptist Church, Walnut Grove, MO
Evans Scholarship Trust, Stoutland, MO

Executive Women International, Salt Lake City, UT
 FCS Financial, Jefferson City, MO
 Fee Fee Baptist Church, Bridgeton, MO
 Finley Charitable Foundation, Lamar, MO
 First Baptist Church, Adrian, MO
 First Baptist Church, Bland, MO
 First Baptist Church, Blue Springs, MO
 First Baptist Church, Boonville, MO
 First Baptist Church, California, MO
 First Baptist Church, Camdenton, MO
 First Baptist Church, Centralia, MO
 First Baptist Church, Chillicothe, MO
 First Baptist Church, Clinton, MO
 First Baptist Church, Dexter, MO
 First Baptist Church, Enid, OK
 First Baptist Church, Grandview, MO
 First Baptist Church, Hermitage, MO
 First Baptist Church, Humansville, MO
 First Baptist Church, Iberia, MO
 First Baptist Church, Independence, MO
 First Baptist Church, Lamar, MO
 First Baptist Church, Linn, MO
 First Baptist Church, Lowry City, MO
 First Baptist Church, Marshfield, MO
 First Baptist Church, Monett, MO
 First Baptist Church, Oak Grove, MO
 First Baptist Church, Owensville, MO
 First Baptist Church, Peculiar, MO
 First Baptist Church, Princeton, MO
 First Baptist Church, Richland, MO
 First Baptist Church, Richmond, MO
 First Baptist Church, Shell City, MO
 First Baptist Church, Saint Charles, MO
 First Baptist Church, Union, MO
 First Baptist Church, Windsor, MO
 First Baptist Church, Springdale, AR
 First Baptist Church Memorial Scholarship Fund, Richland, MO
 First Command Educational Foundation, Fort Worth, TX
 First Congregational Church, Lebanon, MO
 First Missionary Baptist Church, Bourbon, MO
 First Southern Baptist Church, Kimberling City, MO
 First Southern Baptist Church, Stockton, MO
 First United Methodist Church, West Plains, MO
 Foundation for Mascoutah Schools, Mascoutah, IL
 Freeburg Community Bible Church, Freeburg, IL
 Friends of Kids With Cancer, Saint Louis, MO
 Fort Madison Community Hospital Foundation, Fort Madison, IA
 Gammill Family Foundation, West Plains, MO
 Gascoage Electric Cooperative, Dixon, MO
 Gashland Baptist Church, Kansas City, MO
 Gator Booster Club, Dickinson, TX
 Governor's Scholarship Programs, Boston, MA
 Grace Point Baptist Church, Kansas City, MO
 Grace Point Church, Bentonville, AR
 Grace Tabernacle Baptist Church, Centerville, IA
 Grandview School District Foundation, Grandview, MO
 Gravette Athletic Boosters, Inc., Gravette, AR
 Guam Public School System, Hagatna, GU
 Haikey Park Baptist Church, Broken Arrow, OK
 Hamlin Memorial Baptist Church, Springfield, MO



St. John's College of Nursing & Health Sciences

DR. CAROLE ELDRIDGE
DEAN

Mission Statement: St. John's College of Nursing and Health Sciences pursues excellence in nursing and health science education in a personalized Christian environment by preparing students to be competent, caring professional nurses and health care providers.



First Commencement held at St. John's College in Springfield on December 17, 2009. President Taylor congratulates Betty Joan Donovan, A.S.N. graduate.

President's Report 2009

Hartville School District R-II, Hartville, MO
Headquarters Missouri National Guard, Jefferson City, MO
Heritage Baptist Temple, Lebanon, MO
High Point Baptist Church, California, MO
Highland Creek Southern Baptist Church, Martinsville, IN
Horatio Alger Scholarship Program, Alexandria, VA
Howard County Community Foundation, Boonville, MO
Howell Foundation, Inc., Saint Peters, MO
Hutchins Advertising, LLC, Springfield, MO
Immanuel Baptist Church, Wichita, KS
Intel Foundation Matching Gifts, Princeton, NJ
Jack J. Isgur Foundation, Kansas City, MO
Jefferson City Public School, Jefferson City, MO
Jera Foundation, Rosebud, MO
Johnson Controls Foundation, Milwaukee, WI
Kids' Chance Inc. of Missouri, Saint Louis, MO
Kimberling City Plumbing, Inc., Reeds Spring, MO
Lake Area Civic Association, Inc., Camdenton, MO
LaVerna Evans Scholarship, Swansea, IL
Lee's Summit Educational Foundation, Lee's Summit, MO
Lee's Summit Optimist Club, Lee's Summit, MO
Liberty Baptist Church, Pekin, IL
Liberty Public Schools, Liberty, MO
Lynn Lane Baptist Church, Tulsa, OK
Macedonia Baptist Church, Springfield, MO
Macedonia Mission Ministries, Nixa, MO
Macks Creek Alumni Scholarship, Macks Creek, MO
Mansfield R-IV Schools, Mansfield, MO
Maries County R-2 School, Belle, MO
Marine Corps Scholarship Foundation, Alexandria, VA
McCarthy Baptist Church, Saint Joseph, MO
Medicine Shoppe, Bolivar, MO
Meek Charitable Trust, Springfield, MO
Meek's the Builders Choice, Springfield, MO
Melva Palmer Ellis Memorial, Lebanon, MO
Mentor Baptist Church, Rogersville, MO
Meridian Baptist Church, Newton, KS
Meyer Trust, Caruthersville, MO
Michael Flottman Scholarship Trust, Versailles, MO
Mid-Lakes Baptist Association, Bolivar, MO
Mississippi Lime Company, Saint Louis, MO
Missouri Association for Community Action, Inc., Jefferson City, MO
Missouri Department of Economic Development, Jefferson City, MO
Missouri Higher Education Loan Authority, Chesterfield, MO
Missouri Society of CPAs, Saint Louis, MO
MOHELA, Chesterfield, MO
Mountain Home Rotary Club, Mountain Home, AR
Muscogee Creek Nation, Okmulgee, OK
National Alliance for Scholastic Achievement, Corona, CA
National Honor Roll, LLC, Lynbrook, NY
National Student Nurses' Association, Brooklyn, NY
Nebraska Book Company, Lincoln, NE
Neosho Wildcat Booster Club, Neosho, MO
New Bethel Baptist Church, Jackson, MO
New Melle Baptist Church, New Melle, MO
Norfleet Baptist Church, Kansas City, MO
NWA Restore It, Centerton, AR
Office of the Adjutant General, Jefferson City, MO
On My Own, Inc., Nevada, MO
Operation Round Up, Lebanon, MO
Optimist Club of Lake Lotawana, Lee's Summit, MO
Orphan Foundation of America, Sterling, VA
Owensville High School Alumni Association, Owensville, MO
Ozark Action, Inc., West Plains, MO
Ozark Baptist Church, Houston, MO
Park Baptist Church, Brookfield, MO
Park Street Christian Church, Richland Center, WI
Parkway Baptist Church, Saint Louis, MO
Peninsula Community Foundation of Virginia, Newport News, VA
Peoples Bank Scholarship Fund, Troy, MO
Physical Therapy Specialists, West Plains, MO
Physicians for Youth, Nixa, MO
Pisgah Baptist Church, Excelsior Springs, MO
Pleasant Green Baptist Church, Madison, MO
Pleasant Valley Baptist Church, Liberty, MO
Postal Federal Community Credit Union, Springfield, MO
Prairie Band Potawatomi Nation, Mayetta, KS
Quincy Public Schools #172, Quincy, IL
Randolph Officers' Spouses' Club, Randolph AFB, TX
Redmon Foundation, Fayetteville, GA
RidgeCrest Learning, Inc., Bolivar, MO
Roper Honda, Joplin, MO
Rotary Club, Marshfield, MO
Rotary Club, Warrenton, MO
SBU Women's Club, Bolivar, MO
Scholarship Program Administration, Inc., Nashville, TN
School of the Osage, Lake Ozark, MO
Second Indian Head Division Association, Fox Lake, IL
Shannon Baptist Church, Pochontas, AR
Shelter Insurance Foundation, Columbia, MO
Sikeston R-6 Schools, Sikeston, MO
South Haven Baptist Church, Springfield, MO
Southern Hills Baptist Church, Bolivar, MO
Southside Baptist Church, Aurora, MO
Southwest Electric Cooperative, Bolivar, MO
Springdale Public Schools, Springdale, AR
Springfield Public Schools Foundation, Springfield, MO
St. Francois County Rotary, Farmington, MO
St. John's Hospital, Lebanon, MO
St. John's School of Nursing, Springfield, MO
St. Joseph Rotary Foundation, Saint Joseph, MO
State Farm Companies Foundation, Princeton, NJ
State of Missouri-Vocational Rehabilitation, West Plains, MO
Sterling Acres Baptist Church, Kansas City, MO
Sterling Investment Advisors, LLC, Bolivar, MO
Stilwell Public Schools Foundation, Stilwell, OK
Strasburg Baptist Church, Strasburg, MO
Susquehanna Baptist Church, Independence, MO
Tammy Stratman-Brown Charities, Wentzville, MO
Texas Higher Education, Austin, TX
The Church At Osage Hills, Osage Beach, MO
The Presser Foundation, Haverford, PA
The Woodlands High School, The Woodlands, TX
Thomas & Dorothy Leavey Foundation, Los Angeles, CA
Town & Country Supermarkets, Salem, MO
Toyota Community Scholarship Program, Princeton, NJ
TRA Division of Workforce Development, West Plains, MO
Triangle Community Foundation, Durham, NC
Trinity Southern Baptist Church, Versailles, MO
Truman Heartland Community Foundation, Independence, MO

Twin Rivers Baptist Association, Wright City, MO
 Unified School District #368, Paola, KS
 Union City Rotary, Union City, TN
 United Freewill Baptist Church, West Plains, MO
 Upper Parker Baptist Church, Salem, MO
 USA Funds Access to Education Scholarship Program, Saint Peter, MN
 Vestal Equipment, Inc., Bolivar, MO
 VFW Post 3168, Richland, MO
 Victory Southern Baptist Church, Washburn, MO
 Vilseck Community Spouses Club, APO, AE
 Wal-Mart Foundation, Bentonville, AR
 Walton Family Foundation, Inc., Bentonville, AR
 Warren Family Charitable Trust, Richland, MO
 Wesley United Methodist Church, Springfield, MO
 West Plains Bank & Trust Company, West Plains, MO
 Westar Energy, Topeka, KS
 Westside Baptist Church, Waynesville, MO
 Wheeler Family Foundation, Pratt, KS
 White River Valley Electric, Branson, MO
 Wildwood Baptist Church, Joplin, MO
 Willard Community Teachers Association, Willard, MO
 William Butterworth Memorial Trust, Moline, IL
 Willow Springs Scholarship Club, Willow Springs, MO
 Windsor Baptist Church, Imperial, MO
 Yager Freedom Foundation, Fort Mill, SC

Founders' Club

\$500 - \$999

Alpine Bank and Trust, Rockford, IL
 Amcon Distributing Company, Omaha, NE
 Americal Division Veterans Association, Ocoee, TN
 American Baptist Home Mission Society, Valley Forge, PA
 Antioch Christian Church, Leslie, MO
 Arkansas State Fraternal Order of Police, Little Rock, AR
 Ashworth Road Baptist Church, West Des Moines, IA
 Assembly of God Church of Dora, West Plains, MO
 Craig Mayes Baptist Association, Pryor, OK
 Ava Lions Club, Inc., Ava, MO
 Avondale Baptist Church, Kansas City, MO
 Bank Midwest N.A., Kansas City, MO
 Bank of Bolivar, Bolivar, MO
 Baptist Foundation of Colorado, Centennial, CO
 Benton County R-9 Schools, Warsaw, MO
 Beulah Baptist Church, Richland, MO
 Bible Church of Lakeshore, Pasadena, MD
 Blue Springs Ministerial Alliance, Blue Springs, MO
 Bolivar Kiwanis Club, Bolivar, MO
 Bredeaux Pizza, Bolivar, MO
 Bryan Silvey Memorial Scholarship Fund, Gainesville, MO
 Calvary Baptist Church, Englewood, CO
 Calvary Temple, Fredericktown, MO
 Camdenton R-III Foundation, Camdenton, MO
 Central Church of Christ, Wichita, KS
 Charles Reaves Memorial Scholarship, Sikeston, MO
 Chatham Baptist Church, Chatham, IL
 Chillicothe Elks Lodge 656, Inc., Chillicothe, MO
 Christ Community Church, Beatrice, NE
 Christ the King Lutheran Church, Fallbrook, CA
 Christian Service Foundation, Fort Wayne, IN



College of Science & Mathematics

DR. PERRY A. TOMPKINS
 DEAN

Mission Statement: The SBU College of Science and Mathematics pursues excellence and offers quality instruction from a Christian perspective to broaden non-majors' scientific awareness and to prepare majors for career success or further study in their chosen field.



Faculty Associate in Biology and Chemistry Hillary Glauser-Patton '01 assisting one of her students in the laboratory.

President's Report 2009

Citizens Bank and Trust, Chillicothe, MO
Class of 1985, Warrenton, MO
ClearPoint Church, Lee's Summit, MO
Clinton FFA Alumni, Clinton, MO
Community Blood Center of the Ozarks, Springfield, MO
Community Foundation, Kansas City, MO
Community Foundation, Oklahoma City, OK
Co-Mo Cares Trust, Inc., Tipton, MO
Country Meadows Baptist Church, Kansas City, MO
Countryside Bible Church, Plattsmouth, NE
Crane School District #R3, Crane, MO
Cross Creek Church, Lebanon, MO
Cross Timbers Southern Baptist Church, Cross Timbers, MO
Delta Nu, Bolivar, MO
Dennis W. Holder Scholarship Fund, Houston, TX
District R-2, Board of Education, Florissant, MO
Eagle Heights Baptist Church, Harrison, AR
East Side Baptist Church, Independence, MO
Eastern Hills Baptist Church, Bartlesville, OK
Ebenezer Methodist Church, Willard, MO
Eldon R-1 School District, Eldon, MO
Elsberry High School, Elsberry, MO
Fair Play R-II Schools, Fair Play, MO
Federal Employee Education and Assistance Fund, Denver, CO
Fellowship First Baptist Church, High Ridge, MO
Fellowship of Christian Athletes, Bentonville, AR
Fellowship Southern Baptist Church, Olathe, KS
Fenton Area Scholarship Fund, Fenton, MO
Financial Aid Administrators, Wichita, KS
First Assembly of God Church, Bolivar, MO
First Baptist Church, Dadeville, MO
First Baptist Church, Denison, TX
First Baptist Church, Excelsior Springs, MO
First Baptist Church, Sedalia, MO
First Baptist Church, Wagoner, OK
First Baptist Church, Corning, CA
First Baptist Church Memorial Scholarship Fund, Richland, MO
First Baptist Church of Harvester, Saint Charles, MO
First Baptist Church, Silvis, IL
First Baptist Church, Chouteau, OK
First Baptist Church, Crane, MO
First Baptist Church, Fair Play, MO
First Baptist Church, Fairfield, IL
First Baptist Church, Farmington, MO
First Baptist Church, Ferguson, MO
First Baptist Church, Gallatin, MO
First Baptist Church, Maryville, IL
First Baptist Church, McPherson, KS
First Baptist Church, Neosho, MO
First Baptist Church, Nixa, MO
First Baptist Church, Nokomis, IL
First Baptist Church, Pierce City, MO
First Baptist Church, Salem, MO
First Baptist Church, Sikeston, MO
First Baptist Church, Steelville, MO
First Baptist Church, Troy, MO
First Baptist Church, Viburnum, MO
First Baptist Church, Licking, MO
First Missionary Baptist Church, Flat Rock, IL
First Southern Baptist Church, Topeka, MO
First State Bank of St. Robert, Waynesville, MO
Flint Lodge No. 11, Stilwell, OK
Forty and Eight Voiture 292, Columbia, MO
Fort Madison Board of Realtors, Fort Madison, IA
Gladstone Area Chamber of Commerce, Gladstone, MO
Gold Mountain Communications, LLC, Springfield, MO
Graceland New Testament Church, Camdenton, MO
Grandview Baptist Church, Springfield, MO
Grape Creek Baptist Church, Danville, IL
Greene County Baptist Association, Springfield, MO
Growers Scholarship Fund, Norborne, MO
Hallsville Baptist Church, Hallsville, MO
Hart Baptist Church, Seneca, MO
Harvest Assembly, Fair Play, MO
Hester L. Myers Scholarship Fund, Rolla, MO
Higginsville Rotary Club, Higginsville, MO
Housing Association, Little Rock, AR
Houston Touchdown Club, Houston, TX
John T. Belcher Scholarship, Columbia, MO
Kirkley Chapel Church, Ridgeway, MO
Kiwanis Club, Ava, MO
Knights of Columbus, Camdenton, MO
Knights of Peter Claver, Houston, TX
Learning Disabilities Association of Missouri, Springfield, MO
Lebanon Area Chamber of Commerce, Lebanon, MO
Lebanon Band Parents, Lebanon, MO
Lee County Bank & Trust, Fort Madison, IA
Lee's Summit North Music Parents, Lee's Summit, MO
LeTourneau University, Longview, TX
Liberty Bluejay Booster Club, Liberty, MO
Local 297 National Postal Mail Handlers, Kansas City, MO
Lockwood R-1 Public Schools, Lockwood, MO
Lost Bridge Community Church, Garfield, AR
Machinist Lodge 2782, West Plains, MO
Marion C. Early R-V School, Morrisville, MO
Marysville Berean Church, Marysville, KS
Mascoutah School District No. 19, Mascoutah, IL
MASFAP, Columbia, MO
Maywood Baptist Church, Independence, MO
Liberty Baptist Church, McFall, MO
Mexico High School, Mexico, MO
Mid-Missouri Bank, Bolivar, MO
Millersburg Baptist Church, Fulton, MO
Mission Chapel Baptist Church, Elkland, MO
Missouri PTA/Ullmann Scholarship, Columbia, MO
Morrison Fertilizer, LLC, Gainesville, MO
Mountain Home Education Foundation, Mountain Home, AR
Napa Valley Baptist Church, Napa, CA
National Football Foundation, Irving, TX
Nevada R-5 School District, Nevada, MO
New Hope Baptist Church, Elsberry, MO
New Hope Evangelical Church, McPherson, KS
New Wine Fellowship, Fulton, MO
North Shore Baptist Church, Rocky Mount, MO
Northside Baptist Church, Springfield, OH
NPC International, Inc., Pittsburg, KS
Oak Hill Baptist Church, Saint Louis, MO
Oak Ridge Foundation, Oak Ridge, MO
Owasso Historical Society, Owasso, OK
Owasso Rotary Foundation, Owasso, OK

Ozark Brush and Palette Club, Inc., Osage Beach, MO
 Ozark Empire Fair, Springfield, MO
 Ozarks Electric Cooperative Corporation, Fayetteville, AR
 Paul and Jean Herd Scholarship, Gainesville, MO
 Pirate Athletic Club, Perryville, MO
 Pleasant Hill Baptist Church, Mount Vernon, IL
 Raytown PTA Council, Raytown, MO
 Red Fork Baptist Church, Tulsa, OK
 Redford Baptist Church, Redford, MO
 Reeds Spring Athletic Booster Club, Reeds Spring, MO
 Ridgecrest Baptist Church, Springfield, MO
 Robert C. Byrd Honors Scholarship of Kansas, Topeka, KS
 Royal Ridge ABWA Education Committee, Raytown, MO
 Salem Community Teachers Association, Salem, MO
 Salem R-80 School District, Salem, MO
 Scenic View Baptist Church, Nashville, TN
 Scott County Women in Agriculture, Benton, MO
 Sheppard Baptist Church, Dixon, MO
 Skaggs Foundation, Branson, MO
 South Gate Baptist Church, Springfield, MO
 Southside Baptist Church, Tahlequah, OK
 Southside Baptist Church, Fulton, MO
 Sports Physical Therapy Association, Bolivar, MO
 Springfield Bible Church, Springfield, MO
 St. Anthony's Ladies Sodality, Camdenton, MO
 St. Joseph Christian School, Saint Joseph, MO
 Standard Aero Parts, Inc., Moorpark, CA
 Stephens Pharmacy and Homecare, Bolivar, MO
 Steve's Electric, Independence, MO
 Tampa Assembly of God, Springfield, MO
 The Doe Run Company, Boss, MO
 The Summit Foundation, Breckenridge, CO
 Topeka Community Foundation, Topeka, KS
 Turning Point Church, Springfield, MO
 U.S. Foodservice, Salem, MO
 Veridian Credit Union, Waterloo, IA
 Vernon County Cattlemen, Bronaugh, MO
 Veterans of the Vietnam War, Holcomb, KS
 Victor Baptist Church, Branson, MO
 Washakie County Ambulance, Worland, WY
 WayPoint Church, Bolivar, MO
 West Central Electric Cooperative, Inc., Higginsville, MO
 Willard Tigers Booster Club, Willard, MO
 William T. King Scholar Trust Fund, Saint Joseph, MO
 WMU Foundation, Birmingham, AL
 Zion Evangelical, Millstadt, IL

Bearcat Club

\$250 - \$499

Advanced Termite Pest Control, Salem, MO
 American Legion, Salem, MO
 Antioch Baptist Church, Lebanon, MO
 Arizona Aero Fasteners, Inc., Moorpark, CA
 Arnhart Baptist Church, Purdy, MO
 Ashland United Methodist Church, Saint Joseph, MO
 Associated Electric Cooperative, Inc., Springfield, MO
 Auxiliary Gift Shop, Maryville, MO
 Ava Full Gospel Church, Ava, MO
 Blue Springs Music Boosters, Inc., Blue Springs, MO



College of Business & Computer Science

DR. KENNETH BANDY
DEAN

Mission Statement: Provides educational programs in business and computer information sciences that integrate theories, concepts and experiential applications with a Christian worldview.



The SBU Students in Free Enterprise (SIFE) team won its 25th first-place regional championship in 26 years at the 2009 SIFE regional competition in Denver, Colo.



University Libraries

EDWARD WALTON
DEAN

Mission Statement: The University Libraries provide access to and instruction in the use of information resources and services that support the academic programs and the University community.



Students studying in the Harriett K. Hutchens Library on the Bolivar Campus.

- Blue Springs South Drama Boosters, Blue Springs, MO
- Bolivar Elks Lodge #2828, Bolivar, MO
- Bolivar United Methodist Church, Bolivar, MO
- Buckner Baptist Church, Fayetteville, AR
- C & C Farm and Home Supply, Bolivar, MO
- Calvary Baptist Church, Huntsville, AR
- Calvary Chapel, Lake Ozark, MO
- Cedar Bluff Baptist Church, Plato, MO
- Century Bank, Gainesville, MO
- Cerner Corporation, Kansas City, MO
- Christ Community Baptist Tabernacle, Newfield, NJ
- Community Bank, Summersville, MO
- Copeland Baptist Church, Saint Joseph, MO
- CTA of Macks Creek, Macks Creek, MO
- Damascus Road Fellowship, Belleville, IL
- Duck Creek Technologies, Inc., Bolivar, MO
- Evangelical Free Church, Hastings, NE
- Excel Investments III, Inc., Bolivar, MO
- F.O.E. Aerie No.3422, Salem, MO
- FASCO, Eldon, MO
- Fellowship Baptist Church, Sikeston, MO
- First Assembly of God, Springdale, AR
- First Baptist Church, Broken Arrow, OK
- First Baptist Church, Cottonwood, CA
- First Baptist Church, Kearney, MO
- First Baptist Church, Oxford, MS
- First Baptist Church, Mountain Grove, MO
- First Baptist Church, Brownstown, IL
- First Baptist Church, Belle, MO
- First Baptist Church, Carthage, MO
- First Baptist Church, Fenton, MO
- First Baptist Church, Heber Springs, AR
- First Baptist Church, Mount Vernon, MO
- First Baptist Church, Osceola, MO
- First Baptist Church, Rolla, MO
- First Baptist Church, Shawnee, KS
- First Baptist Church, Warrensburg, MO
- First Evangelical Free Church, Springfield, MO
- Freedom Missionary Baptist Church, Warsaw, MO
- Gasconade Valley Baptist Association, Bland, MO
- Gateway Church, Blue Springs, MO
- Grace Assembly of God, Springfield, MO
- Grace Bible Church, Warrenton, MO
- Grace Southern Baptist Church, Saint Louis, MO
- Hallmark Corporate Foundation, Kansas City, MO
- Hannah Cole Chapter DAR, Boonville, MO
- Hilltop Baptist Church, Green River, WY
- Hoover-Koken Foundation, Inc., Junction City, KS
- Huntsville High School, Huntsville, AR
- Iantha Baptist Church, Iantha, MO
- Iberia Christian Youth Center, Iberia, MO
- JCMS Power Cats, Junction City, KS
- Jenzabar, Inc., Boston, MA
- Jungs Station Baptist Church, Saint Charles, MO
- Kaseyville Baptist Church, Callao, MO
- Ken Hall Memorial Scholarship, Lockwood, MO
- Kortnie Deckard Scholarship, Macks Creek, MO
- La Cygne Christian Church, La Cygne, KS
- Lakeland R-III School, Deepwater, MO
- Lakeside Worship Center, Gordonville, MO

Lebanon R-III School, Lebanon, MO
Lenexa Baptist Church, Lenexa, KS
Lincoln Christian School, Lincoln, NE
Living Stones Community Church, Grain Valley, MO
Lone Jack Athletic Association, Lone Jack, MO
Lone Jack Baptist Church, Lone Jack, MO
Lone Jack Historical Society, Lone Jack, MO
Mexico School District #59, Mexico, MO
Miss Niles/Brandywine Committee, Niles, MI
Missouri Farm Bureau Foundation, Jefferson City, MO
Montauk Baptist Church, Salem, MO
Mount Moriah Baptist Church, Mount Moriah, MO
Mount Olive Baptist Church, Bolivar, MO
Mount Zion Baptist Church, Owensville, MO
Mount Pleasant Baptist Church, Hartsburg, MO
Mount Zion Baptist Church, Edgerton, MO
Murray Funeral Home, Bolivar, MO
Murray Funeral Home, Humansville, MO
MVP Marketing, LLC, Waynesville, MO
National AMBUCS, Inc., High Point, NC
Newtonia Baptist Church, Stark City, MO
Northern Hills Baptist Church, Holt, MO
Oak Grove Baptist Church, Salem, MO
Oak Ridge Athletic Booster Club, Oak Ridge, MO
Odessa R-VII School District, Odessa, MO
P A L Ministries, Jackson, TN
Park Hill Baptist Church, Kansas City, MO
PEO-Chapter AR, Junction City, KS
Perkins Baptist Church, Perkins, MO
Poplar Baptist Church, Warsaw, MO
Preceptor Lambda Alpha Chapter of Beta Sigma Phi, Versailles, MO
Progressive Ozark Bank, Salem, MO
Rayville Christian Union Missionary, Excelsior Springs, MO
Reeds Spring R-IV School District, Reeds Spring, MO
Rose Sharon Christian Church Academy, San Antonio, TX
RPCS, Inc., Springfield, MO
Salem High School Alumni Association, Salem, MO
SBU Association of Retired Personnel, Bolivar, MO
Second Baptist Church, Lebanon, MO
Sharon Bible Church, Armstrong, MO
Smyrna Baptist Church, Ozark, MO
Spring Creek Baptist Church, Rolla, MO
Spring River Baptist Association, Joplin, MO
Springfield Chinese Church, Springfield, MO
Springhill Baptist Church, Springfield, MO
Sterling Acres Baptist Womens Sunday School Class, Kansas City, MO
The Community Partnership, Rolla, MO
Topeka Bible Church, Topeka, KS
United Methodist Church, Kimberling City, MO
US Bank Trust Services, Saint Joseph, MO
VFW Post 10350, O'Fallon, MO
Vietnam Veterans of America Chapter, Nevada, MO
Washakie Hospital Auxiliary, Worland, WY
Westside Church of the Nazarene, Olathe, KS
Westview Baptist Church, Swansea, IL
Wilkerson's Commercial Flooring, Springfield, MO
Woods Chapel Bible Fellowship, Blue Springs, MO



Geneva Casebolt College of Music, Arts & Letters

DR. JEFF WATERS
ACTING DEAN

Mission Statement: The Geneva Casebolt College of Music, Arts and Letters creates a Christian atmosphere in which students learn to integrate communication skills, creativity, appreciation of the arts, and an understanding of cultural heritage.



Students enjoying a break from dress rehearsal for Festival of Christmas 2009.

SOUTHWEST BAPTIST UNIVERSITY

BOARD OF TRUSTEES

Officers: Mark Rains, *Chairman*; Gary Longenecker, *Vice Chairman*

Clarence Barber, Businessman, West Plains
Bill Bolerjack, Retired Pharmacist and Farmer, Mountain View
Gary Brown, Businessman, Richland
Marcy Carter, Businesswoman, Mt. Vernon
Syndee Chase, Businesswoman, Lebanon
Clyde Elder, Director of Missions, Saint Joseph
Jim Evans, Businessman, Blue Springs
Don Fahrni, Businessman, Russellville
Neil Franks, Pastor, Branson
Phil Franz, Businessman, West Plains
Wayne Gott, Businessman, Salem
Ed Hamilton, Retired Pastor, Houston
Berniece Hamilton, Businesswoman, Lebanon

Wayne Hutchins, Businessman, Springfield
Randy Johnson, Pastor, Branson West
Don Jump, Dentist, Bolivar
Gary Longenecker, Retired Pastor, Nixa
David Mason, Pastor, St. Joseph
Larry Payton, Businessman, Tulsa, Oklahoma
Mark Rains, Attorney, Blue Springs
Rebecca Randles, Attorney, Kansas City
Billy Russell, Pastor, Bolivar
Cary Summers, Businessman, Rogersville
Gary Ulrich, Retired Pastor, Bolivar
Jerry Williams, Retired Director of Missions, Exeter

ADMINISTRATION

C. Pat Taylor, Ed.D., President
William Brown, D.M., Provost
Rob Harris '88, M.S., Dean of Students
Ron Maupin '70, M.A., M.S., C.P.A., Vice President for Administration
Bob McGlasson, Ed.D., Vice President for Information & Technology Services
Stephanie Miller '80, Ed.D., Vice President for Enrollment Management

DEANS

Kenneth Bandy, Ph.D., Dean, College of Business and Computer Science
Carole Eldridge, D.N.P., R.N., NEA-BC, Dean, St. John's College of Nursing & Health Sciences of SBU
Perry A. Tompkins, Ph.D., Dean, College of Science and Mathematics
Rodney Reeves '79, Ph.D., Dean, The Courts Redford College of Theology & Ministry
Ed Walton, M.L.S., Dean, University Libraries
Jeff Waters, D.M.A., Acting Dean, Geneva Casebolt College of Music, Arts & Letters
Linda Wooderson '78, Ed.D., Dean, Lewis E. Schollian College of Education & Social Sciences

UNIVERSITY RELATIONS

Theresa Daniels, Director of Donor Development
Jack Hays, Fundraising Consultant
Lindsay Lewis '04, M.B.A. '09, Director of Alumni Relations
Paula Livingston, Director of Major Events
Greg Lober '70, Director of Planned & Major Gifts
Penny Marr, Data Base/Donor Records Coordinator
Cindy Rice '73, Director of Private Scholarship Development & Estate Planning Associate
Carl Singer, Fundraising Consultant
Holly Stockard '08, Director of Annual Fund
Granville Watson, Fundraising Consultant
Steve Whisler '71, Director of Estate Planning/Church Relations

MARKETING & COMMUNICATIONS

Shelly Brown, Techno-M.B.A., Director of Web Services
Rollie Skinner '06, Graphic Designer
Sharina Smith, M.S.A., Senior Director of Marketing & Communications
Justin Wollard '97, Director of Athletic Media Relations



Homecoming 2009: Alumni Breakfast, Mellers Dining Commons



Homecoming 2009: 50-Year Luncheon, McClelland Dining Facility

Mark your Calendar

Moreno Valley, CA

Dinner at Faith Southern Baptist Church
Saturday, March 13, 6:00 PM.

Nashville, TN

Dinner at Big River Grille downtown
Tuesday, March 23, 6:30 PM.

Kansas City, MO

Dinner at Grand Street Cafe
Friday, April 16, 7:00 PM.

Washington DC

Luncheon at Groveton Baptist Church, Alexandria, VA
Saturday, April 24, 12:00 PM.

Springfield, MO

SBU Night with the Springfield Cardinals
Saturday, June 26, 6:10 PM

Bolivar, MO

Homecoming 2010

October 22 & 23. Mark your calendars, and make plans to join us for an exciting weekend on campus!



To inquire about or to RSVP for any of the above events call Lindsay Lewis at 417.328.1806 or email LLewis@SBUuniv.edu. More details for each event (price, directions, etc.) will be posted on the website as they develop and invitations for each event will be mailed to people living in each area.

www.SBUuniv.edu/alumni

Attention Commerce Bank SBU Affinity Card Holders

Commerce Bank terminated its agreement with Southwest Baptist University to provide the SBU Affinity Credit Card effective December 31, 2009. If you received a replacement card in the mail from Commerce Bank, please be aware that this card is not an SBU Affinity Credit Card, and 1% of your purchases will not go to SBU. SBU no longer has any affiliation with any Commerce Bank credit cards.

For more SBU News, visit www.sbuniv.edu/news. Did you know SBU has an RSS news feed? Check it out online!



make an *impact...*

Phonathon 2010

Please join us in our efforts as we strive to make it possible for our students to receive a quality education. Phonathon 2010 is just around the corner. Students will be calling you during Phonathon to speak with you about your gift to the Unrestricted Student Aid (U.S.A.) Fund which supports University-wide scholarships, including

academic scholarships, education scholarships, church- and ministry-related scholarships, departmental scholarships, general scholarships, and more. Your support opens the door of opportunity to our students, allowing them to receive experience and preparation for their future careers.



"Receiving a scholarship has made a difference in my life by allowing me the opportunity to follow my dreams, showing me that people I don't even know truly care about my future."

AMBER YBANEZ

(Psychology - Class of 2011)

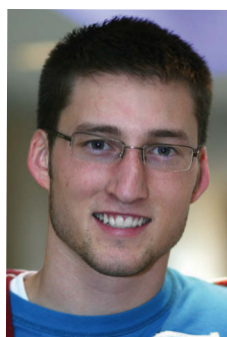

"I am extremely grateful for every scholarship I receive, fully knowing that the generosity of others has changed my life."

JOSH SCHNELLE

(Intercultural Studies and Nursing - Class of 2012)

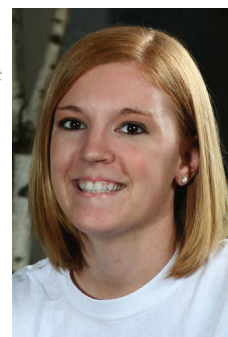

"Through the generous gifts of donors, I will have the opportunity to reach my full potential as a future teacher. I know that I will be able to make a difference in students' lives, just like my teachers have done in my life."

AIMEE JONES

(Elementary Education & Early Childhood - Class of 2010)



Mabee Chapel Renovation Plans Continue

Since 1978 the Mabee Chapel has served the SBU family and local community as a central gathering place. Chapel services, commencement, music concerts, summer camps, annual corporate meetings, and many other uses of this facility have made it the site of numerous important and meaningful moments in the lives of students and community members over the years.

Except for a minor renovation in 2004, the facility remains original. More than 30 years after its initial completion the time has come for Mabee Chapel to receive a major renovation. Renovation plans include but are not limited to: increased seating capacity, new seats, carpet, ceramic tile, lighting, roof repair, classroom and restroom renovation, and a new sound system.

Funding for renovation projects on the SBU campus does not come from student tuition or fees. The appeal for support for the renovation of Mabee Chapel will be made to all the University's constituents: trustees, faculty, staff, alumni, friends, foundations and churches.

SBU relies heavily on those constituents who support the mission of the University. Current estimates for the renovation are approximately \$1.4 million. Individual Chapel seats may be sponsored for \$750.

Please watch for more details about this renovation and how you can be involved in the months to come.

For information on how you can contribute to the project, please contact Steve Whisler at 417.328.1528 or email at swhisler@sbuniv.edu



SBUlife

Southwest Baptist University
1600 University Avenue
Bolivar, MO 65613



Visit to see why we're one of the Best

For 14 consecutive years, SBU has been chosen as one of *America's 100 Best College Buys*®

For 13 consecutive years chosen as one of *America's Best Christian Colleges*®

For 3 consecutive years chosen as *America's Best College Scholarships*®



visit online @

www.SBUniv.edu/visit

800.526.5859 • Fax: 417.328.1808 • email: admitme@sbuniv.edu